



Jepson Parkway PHASE II CONSTRUCTION PROJECT

Play4All Park is open during the Jepson Parkway Project construction on Leisure Town Road & Elmira Road.

Please plan for additional travel time and use posted detour routes.

.....

Play4All Park está abierto durante la construcción de Jepson Parkway Project en Leisure Town Road y Elmira Road.

Por favor, planifique el tiempo de viaje adicional y siga las rutas de desvío publicada.

MORE INFORMATION

(707) 449-5212

Jepson@CityofVacaville.com

www.CityofVacaville.gov/Jepson



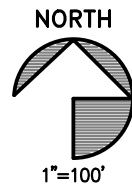
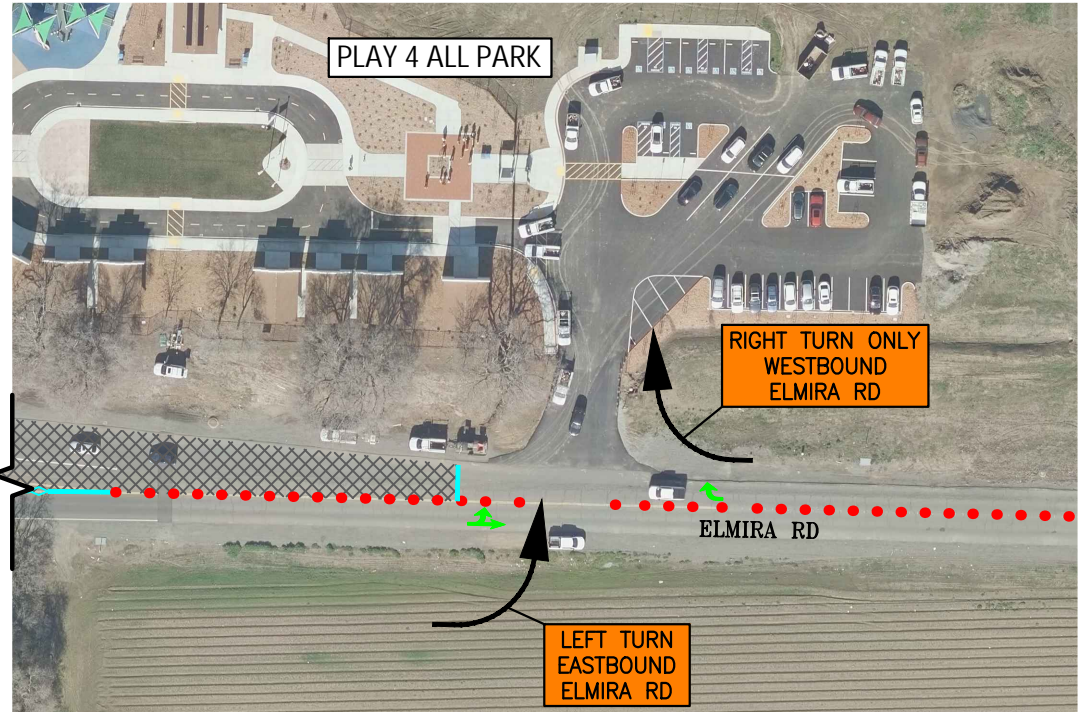
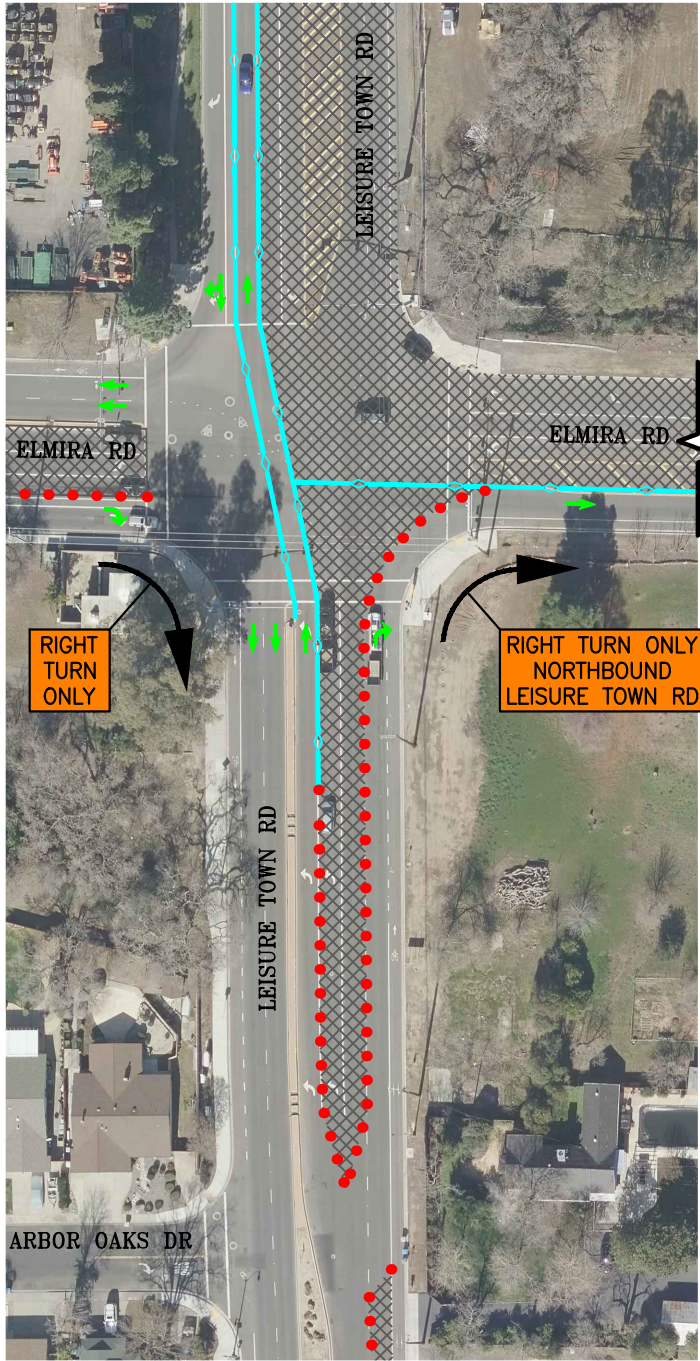

FOR PARK INFORMATION, PLEASE VISIT:
www.play4allvacaville.org

PARA OBTENER INFORMACIÓN
SOBRE EL PARQUE, VISITE:
www.play4allvacaville.org



LEGEND

-  K-RAIL
-  DELINEATORS
-  NO ACCESS AREA

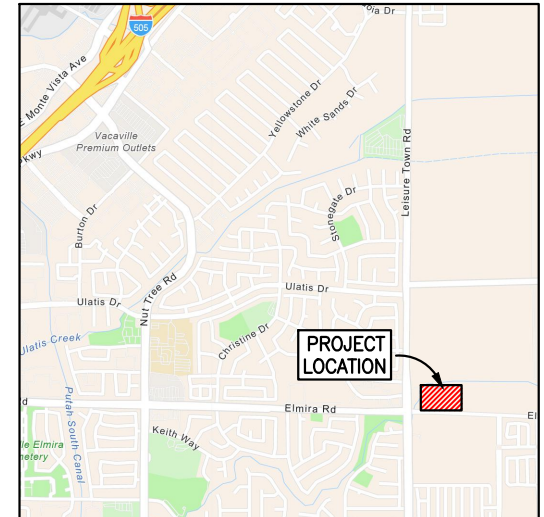

VICINITY MAP
1"=4000"

DEPARTMENT OF PUBLIC WORKS



PLAY 4 ALL PARK - TRAFFIC CONTROL EXHIBIT

VACAVILLE, CA

Recommended Detour Routes

Driving from Dixon

- Take Highway 113 Southbound.
- Take Fry Road to South A Street.
- Turn Right on South A Street to Elmira Road.
- Play4all Park is located on the right-hand side.

Driving from Fairfield

- Take Interstate 80 Eastbound to Alamo Drive Exit.
- Take Alamo Drive South to Leisure Town Road.
- Get into the right lane of Leisure Town Road and follow to Elmira Road.
- Follow Traffic Control Measures for right turn on Elmira Road.
- Play4All Park is located on the left-hand side.

Driving from Suisun City/Hwy 12

- Take Highway 12 East towards Rio Vista to Walters Road.
- Take Walters Road Northbound to Air Base Parkway.
- Turn Right on Air Base Parkway to Peabody Road.
- Turn Left on Peabody Road to Vanden Road.
- Follow Vanden Road to the Leisure Town Road Roundabout.
- Make a Right at the Roundabout onto Leisure Town Road.
- Get into the right lane of Leisure Town Road and follow to Elmira Road.
- Follow Traffic Control Measures for right turn on Elmira Road.
- Play4All Park is located on the left-hand side.