

Appendix 1-1:

NOP, NOP Distribution List, and
NOP Comments



2019049003

**CITY OF VACAVILLE
NOTICE OF PREPARATION (NOP)
GREENTREE PROJECT ENVIRONMENTAL IMPACT REPORT (EIR)**

COMMENT PERIOD: April 1, 2019 through May 3, 2019.

*All persons and public agencies are invited to submit written comments
as to the scope and content of the EIR.*

The City of Vacaville will prepare an Environmental Impact Report (EIR) for the Greentree Specific Plan and Development project. The EIR will examine potential project impacts not considered in the program EIR prepared for the General Plan, consistent with CEQA Section 15168. The program EIR for the General Plan was certified in August 2015.

Project Description and Location

The Greentree Specific Plan and Development project (Project) proposes to redevelop a former golf course into a mix of a commercial, residential, and park/trails uses. The Project includes an age restricted residential community with private park, standard residential uses consisting of a variety of housing styles, pedestrian connections by trails and landscaped corridors throughout the site, and new roadway connections for better circulation. The project also include a series of detention basins and a public neighborhood park. The Project is located on a 164-acre site west of Leisure Town Road, bisected by Sequoia Drive. The proposed project area is within city limits adjacent to existing residential development. Attachment 1 is the proposed concept plan of the project site.

Key project features include:

- ◆ 203 age-restricted single-family detached homes (Residential Low Density)
- ◆ up to 1,091 of detached or attached single-family or multi-family homes (Residential Medium Density, Residential Medium-High Density, and Residential High Density)
- ◆ 131,938 square feet (approx.) commercial space (General Commercial)
- ◆ minimum 6-acre (approx.) public neighborhood park site
- ◆ 2.6 acres (approx.) private park site
- ◆ 6 detention basins throughout the site
- ◆ 9 acres (approx.) Trails and pathways throughout the development that will connect the development, parks, commercial area, and detention basins.
- ◆ Improvements to Leisure Town Road, Poplar Drive, Sequoia Drive, and Gilley Way: The project would include street improvements and landscaping for a portion of Leisure Town Road. Street improvements will include widening Leisure Town Road to be consistent with the Jepson Parkway Plan.

The project will require approval of General Plan Amendments, Specific Plan, Zone Change, Development Agreement, Tentative Map, Planned Development, Design Review for Apartments on Gilley Way, updates to service master plans, and other related development approvals.

Environmental Effects: The EIR will address the potential environmental effects of the project that were not considered in the General Plan Update EIR. Such effects may include significant effects related to air quality/greenhouse gas emissions, biological resources, cultural resources, hazards, hydrology/water quality, land use compatibility, noise, traffic and circulation, and utilities/public service systems.

Send your comments to: Christina Love, Associate Planner, Planning Division, 650 Merchant Street, Vacaville, CA 95688, or email Christina.Love@cityofvacaville.com. Ph:(707) 449-5374

PUBLIC SCOPING MEETING: The City Planning Staff will hold a Scoping Meeting to solicit public comment on the scope of the environmental issues to be addressed in the EIR.

Meeting Date/Time: Thursday, April 25, 2019; 3 pm – 7 pm

Meeting Location: Leisure Town Homeowners Association Town Hall Center,
100 Sequoia Drive, Vacaville, CA 95687

ATTACHMENT 1

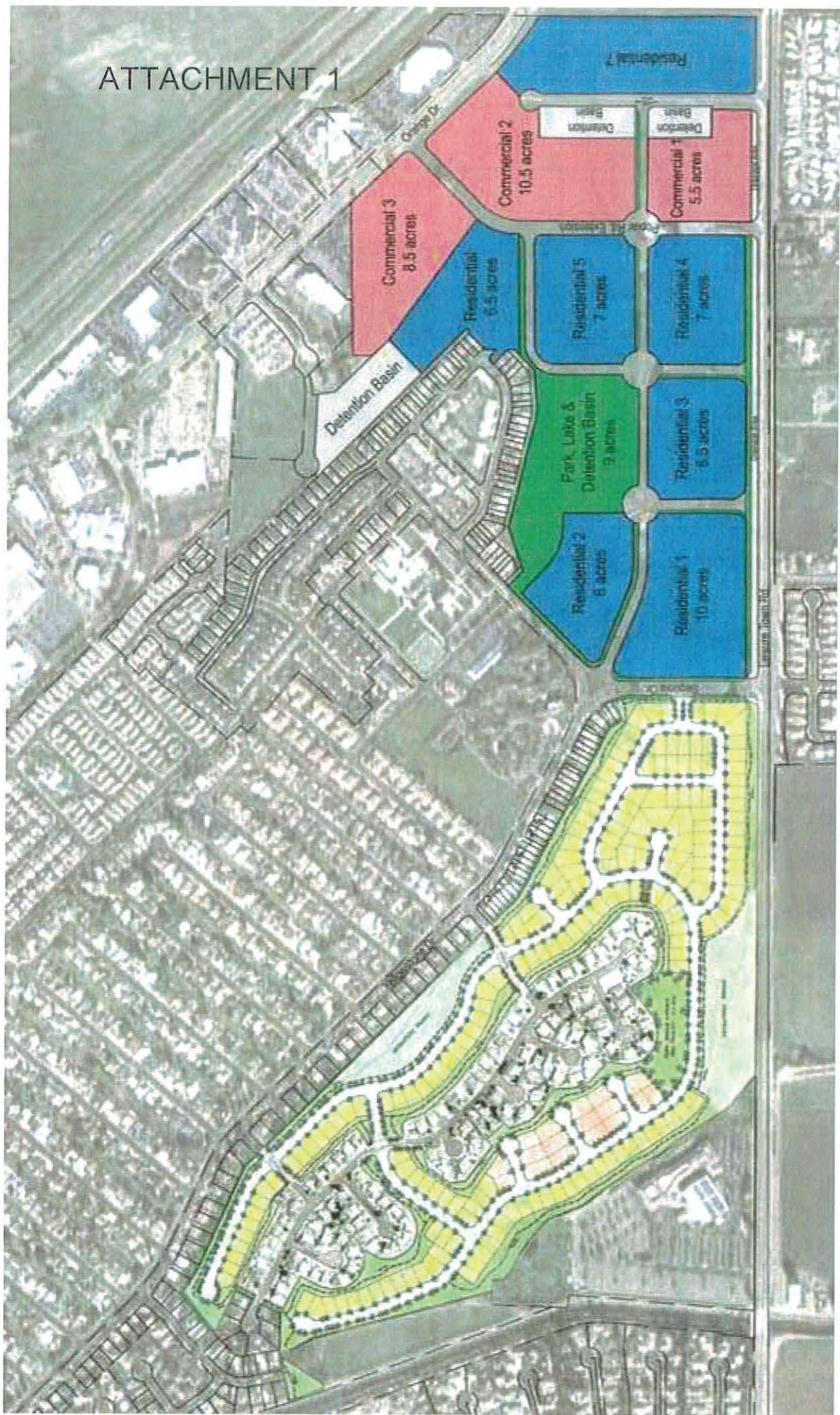

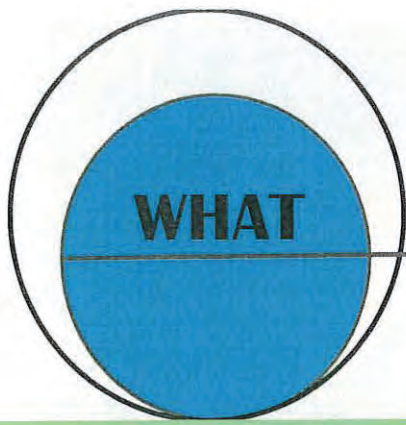

PROJECT OPEN HOUSE

Proposed Project Greentree Specific Plan & Development

City Planning staff will hold an open house to hear and receive your comments on the proposed Greentree Development Project.

The City of Vacaville will also prepare an Environmental Impact Report (EIR) for the project to examine potential impacts on the environment.

More information available at: <http://bit.ly/GreentreeProject>

All persons and public agencies are invited to submit written comments on the project and the scope of the EIR.



Leisure Town HOA
Town Center Hall
100 Sequoia Drive

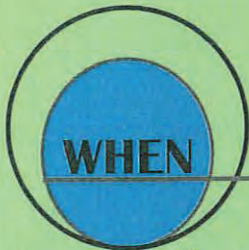

Thursday
April 25, 2019
3:00 p.m. to 7:00 p.m.
Open house - drop in any time



Questions?
Contact Christina Love
Associate Planner
at (707) 449-5374
christina.love@cityofvacaville.com

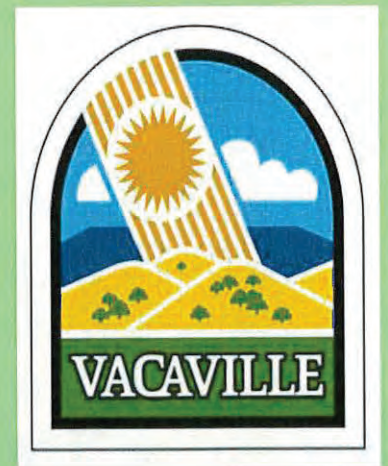

GREEN TREE GOLF COURSE REVISED PRELIMINARY PROJECT DESCRIPTION

March 26, 2019

Background

This revised preliminary project description summarizes key elements of the Green Tree Conceptual Site Plan and a land use summary for that plan, summarizes proposed General Plan land use amendments, and identifies presumed entitlements for the project. It is assumed that this description will be included in the NOP and used by the City to describe the project until such time as a specific plan is submitted. Green Tree Properties, LLC and Green Tree South, LLC own the approximately 164-acre project site. Together they are considered the project applicant.

Concept Plan Summary

The applicant team has collaborated with City staff over time to evolve a concept development plan for the project site. The results of that collaboration are illustrated in Figure 1, Green Tree Conceptual Site Plan. Both City staff and the applicant team have provided a range of inputs for consideration in the concept plan development process. Both have conducted analysis and made recommendations for use types, use relationships, circulation patterns, residential densities and product types, commercial end use types and parcel size needs, public and private recreation amenities, etc. Taken together, and further informed by input from the City Council from residents residing in neighborhoods located adjacent to the site, the recommendations were used to craft a concept plan that is aligned with the needs/desires of the City and its residents. As expressed by City staff and the City Council, desires that can and are reflected at the concept plan, and will be reflected in the forthcoming general plan land use amendments, specific plan, rezoning, and major subdivision application applications include:

- A viable, high quality commercial center that will serve the needs of the surrounding area and attract regional customers;
- A variety of housing of different types and styles not readily available elsewhere, that could include executive housing, townhomes, apartments, and mixed-use units
- Strong respect for the existing neighborhoods. The development needs to particularly respect housing that once fronted a golf course; and

- Strong recreational elements. A number of elements that might be included are trails, parks, natural elements, sports courts, or a senior/community center.

The concept plan shows two distinct types of neighborhoods – active adult detached single-family residential and park/trail uses to the south of Sequoia, and higher density residential uses, commercial uses and public park uses to the north of Sequoia. Brief descriptions of each neighborhood are summarized below.

South of Sequoia - Active Adult (Age-Restricted) Residential Concept

Primary planning considerations for this area include: 1) provide an active adult (age-restricted) residential community and concept; 2) ensure lot size/density compatibility with the existing adjacent residential uses; 3) provide a number of larger “estate” lots to help fill a gap in this type of residential offering in the City; 4) provide open space and recreation amenities for the residents; 5) reserve sufficient land to address storm water management needs; and 6) create a circulation network which is seamlessly integrated with the existing adjacent residential streets. Lot sizes range from about 6,000 to 7,000 square feet. A total of about 203 lots are shown on Figure 1. In addition, per comments and input solicited from adjacent neighborhoods and City staff, all proposed homes will be set back a minimum of 50 feet from existing adjacent homes and be restricted to a single-story in height. A trail/open space network is also provided, as is a 2.6-acre local park with recreation amenities. Common open space, parks, infrastructure and roads will be privately owned and maintained through a new Homeowners Association. The project creates valuable single-family residential development capacity for seniors.

North of Sequoia Drive – Mixed Residential, Commercial, and Public Park Concept

Primary planning considerations for this area include: 1) provide residential land uses at higher densities to enable development of a variety of housing types/products, including workforce housing for local residents; 2) create local-serving commercial development opportunities that expand access to commercial use needs for local residents on the south side of Interstate 80; 3) create regional serving commercial sites that are integrated with and expand on existing regional-serving uses along Orange Drive; 4) provide a nine-acre regional public park that serve adjacent residential areas and vicinity residents and is linked to a 4.2-acre local trail network; 5) establish a grid circulation pattern that creates distinct development areas and improves efficiency of the local circulation network by providing through access for existing adjacent residential and commercial areas; and 6) reserve sufficient land to address storm water management needs. All future proposed subdivision and design plans will be sensitive to existing adjacent neighborhoods.



- E
- M
- C

Source: CRG 2019, EMC Planning Group 2019, Google Earth 2019

Figure 1
Green Tree Conceptual Plan
 Green Tree Golf Course

This side intentionally left blank.

EMC Planning Group

Projected Development Capacity

Along with proposed General Plan land use and zoning information that is discussed below, Table 1, Green Tree Proposed Land Use/Zoning and Land Use Summary, identifies residential development capacities for each of the two neighborhoods and non-residential (commercial) development capacity for the north of Sequoia neighborhood. Total dwelling unit number for the entire site would range from a low of approximately 1,043 to a maximum of about 1,479 units, comprised of both single-family units and multi-family units. Commercial building capacity for north of Sequoia would be approximately 475,546 square feet. A nine-acre public park and four-acre trail network are planned north of Sequoia, with a 2.6-acre private park and trail network located in the south of Sequoia neighborhood.

Note that for the area south of Sequoia, Table 1 shows a minimum residential development capacity of 203 units. This is consistent with the lotting plan shown in Figure 1, but is below the minimum development capacity per the proposed Residential Low land use designation. The minimum density for this designation is 3.1 dwelling units per gross acre, which would equate to a minimum of 240 residential units for this area. The reduced 203 unit development capacity (below minimum density) is largely attributable to the significant acreage required for storm water detention and for the extensive trail system amenity that cannot be used for residential development. However, the 6,000 and 7,000 square-foot lot sizes are within the range of lot sizes permitted for areas designated Residential Low.

Table 1 Green Tree Proposed Land Use/Zoning and Land Use Summary

Conceptual Site Plan Area	Proposed Land Use	Proposed Zoning	Residential Density (du/acre)			Acres (Gross)	Projected Development Capacity			
			Minimum	Average	Maximum		Minimum	Average	Maximum	Commercial Sq. Ft.
North of Sequoia Residential, Park and Commercial										
Residential 1	Residential Medium	Residential Medium (RM)	8.1	11	14	10.0	81	110	140	0
Residential 2	Residential Medium	Residential Medium (RM)	8.1	11	14	6.0	49	66	84	0
Residential 3	Residential Medium High	Residential Medium High (RMHD)	14.1	17	20	6.5	92	111	130	0
Residential 4	Residential High	Residential High (RH)	20.1	22	24	7.0	141	154	168	0
Residential 5	Residential High	Residential High (RH)	20.1	22	24	7.0	141	154	168	0
Residential 6	Residential High	Residential High (RH)	20.1	22	24	6.5	131	143	156	0
Residential 7	Residential High	Residential High (RH)	20.1	22	24	10.2	205	224	245	0
Commercial 1 ²	General Commercial	General Commercial (CG)		0.3 FAR		5.5	0	0	0	69,260
Commercial 2 ²	General Commercial	General Commercial (CG)		0.3 FAR		10.5	0	0	0	134,600
Commercial 3	General Commercial	General Commercial (CG)		0.3 FAR		8.5	0	0	0	110,078
Park, Lake and Detention	Public Park	Open Space (OS)		N/A		9.0	0	0	0	0
Subtotals						86.7³	840	962	1,091	313,938

Conceptual Site Plan Area	Proposed Land Use	Proposed Zoning	Residential Density (du/acre)			Acres (Gross)	Projected Development Capacity			
			Minimum	Average	Maximum		Residential (du)			
							Minimum	Average	Maximum	Commercial Sq. Ft.
South of Sequoia Age-Restricted (Residential Low Density)										
Residential	Residential Low	Residential Low (RL)	3.1	4	5	77.5	203 ⁵	310	388	0
Subtotals						77.5⁴	203⁵	310	388	0
TOTAL						164.2	1,043⁵	1,272	1,479	475,546

Notes:

Acreage totals are approximate and subject to refinement through future subdivision map process

North of Sequoia:

¹For Residential Area 6, residential development capacity is based on 6.5 acres to reflect that 9.0 acre gross site includes 3.0 acres of detention pond

²For Commercial Areas 1 and 2, building capacity is based on gross acreage that includes their respective detention facilities

³Trail, detention, drainage area and roads are included in the gross acreages of the respective blocks in which they're located.

⁴Trails, 2.7-acre park/boocoe & pickle ball facility, detention, and roads are included in the south of Sequoia gross acreage

⁵The minimum residential unit number is based on the lotting plan shown in Figure 1. If it is below the minimum of 240 that would otherwise be required per the minimum density for the Residential Low land use designation. Please see the associated project description text for more information.

Anticipated Entitlements

The applicant anticipates submitting an application package that includes the entitlement requests summarized in Table 2, Anticipated Entitlement Requests.

Table 2 Anticipated Entitlement Requests

South of Sequoia	North of Sequoia
General Plan Amendment (Text and Map) Master Plan (Specific Plan) Green Tree Park Policy Plan Amendment	
Rezoning (Zoning Map and Potential Text)	Rezoning (Zoning Map and Potential Text)
Major Subdivision (Tentative Map)	Major Subdivision (Tentative Map)

The applicant will coordinate with the City to verify these entitlement requests and to ensure clarity on the entitlement application contents needed to support them.

General Plan Land Use Amendment

The project site carries General Plan land use designations of Commercial Highway and Private Recreation. These designations would be amended consistent with the proposed General Plan land use designations shown Table 1, Green Tree Proposed Land Use/Zoning and Land Use Summary, and in Figure 2, Proposed General Plan Land Use Map. In addition to amending General Plan Figure LU-6, General Plan Land Use Designations, a series of targeted amendments to General Plan text, tables, and other figures will be needed.

Specific Plan

A specific plan will be prepared which meets California Government Code content requirements (sections 65450 et seq.) as well as content requirements contained in Chapter 14.09.112 of the City Zoning Ordinance - Land Use Permits and Approvals, Specific Plans and Policy Plans. Inputs desired by the City will also be considered in coordination with City staff. The document will contain the following main chapters as may be modified in coordination with City staff:

- Introduction, Background, and Purpose
- Land Use, Development Standards, and Design Guidelines
- Mobility (complete streets planning, street sections and vehicular access, non-motorized mode planning, transit planning, etc.)
- Parks and Trails

- Infrastructure and Public Facilities (water, sewer, storm drainage, public works facilities plans, phasing, maintenance)
- Plan Implementation (CEQA, plan amendments, subsequent approvals, etc.)

Rezoning

Table 1 also shows proposed zoning designations that implement the respective proposed General Plan land use designations. Planned Unit Development zoning is assumed for the areas both north and south of Sequoia. The specific plan will be the tool to implement the Planned Unit Development zoning.

Major Subdivision

North of Sequoia Neighborhood

A major subdivision approval would be requested to divide this neighborhood into a series of residential blocks, commercial blocks, a park, and associated infrastructure (e.g. detention basins) consistent with the uses shown in Figure 2, Proposed General Plan Land Use Map.

South of Sequoia Neighborhood

A major subdivision approval is also needed for the south of Sequoia neighborhood. This neighborhood would be subdivided into approximately 203 residential lots and additional lots containing infrastructure (e.g. detention ponds) and park uses.

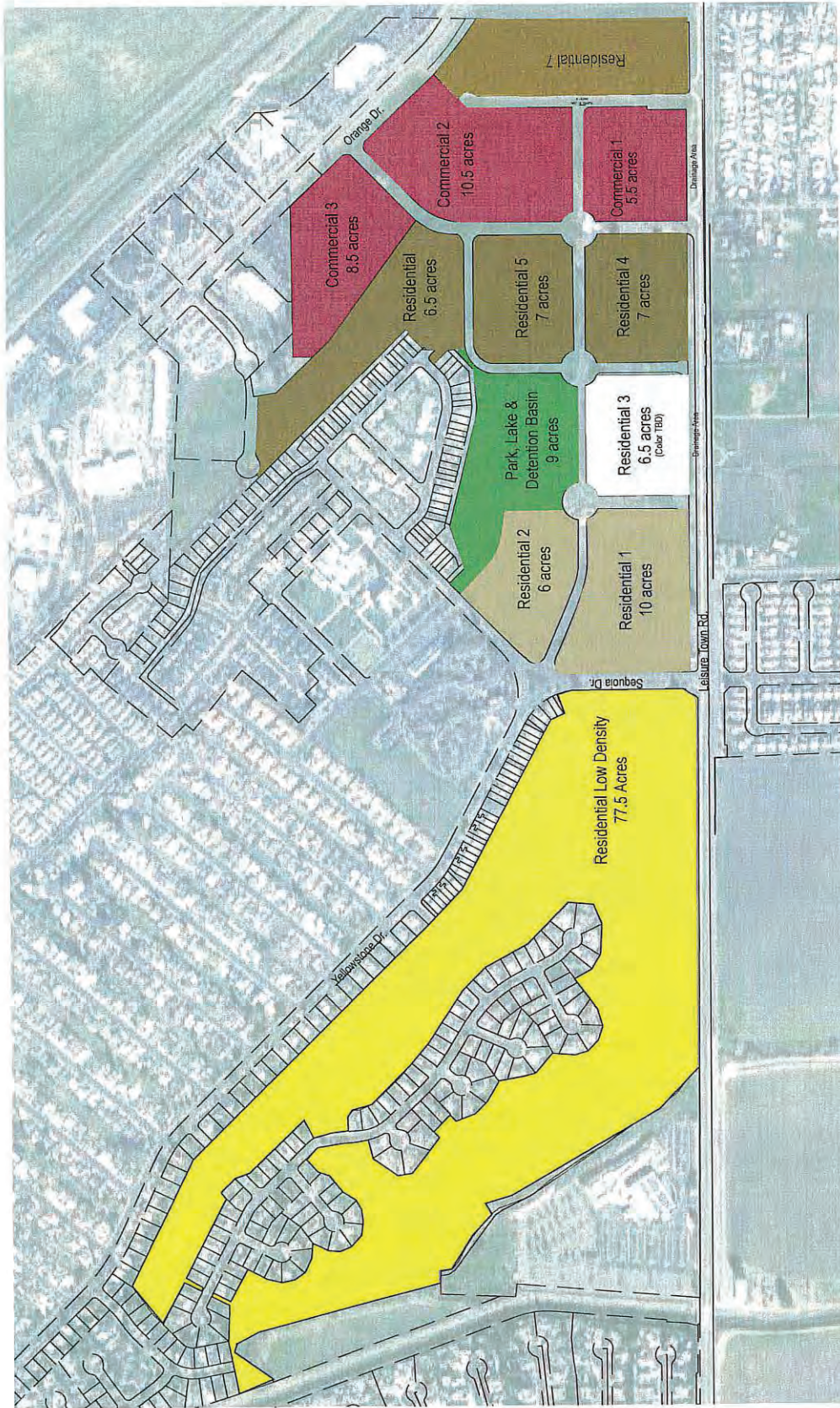

Legend

- Residential Low Density (3.1 - 5 units/acre)
- Residential Medium Density (8.1 - 14 units/acre)
- Residential Medium High Density (14.1 - 20 units/acre)
- Residential High Density (20.1 - 24 units/acre)
- Public Parks
- General Commercial

Note: Residential 3 has a proposed designation of Residential Medium High Density. The current city GP Map does not have a color for this density.

Source: CBC 2019, EMC Planning Group 2019, Google Earth 2019

Figure 2
Proposed General Plan Land Use Map
Green Tree Golf Course





ASSESSOR'S PARCEL NUMBERS

BLACK = SYAR ENTERPRISES
 RED = SYAR INDUSTRIES, INC.
 GREEN = GREEN TREE PROPERTIES, LLC

- ① 0133-120-190
- ② 0133-120-340
- ~~③ 0133-120-180~~
- ④ 0134-020-180
- ⑤ 0134-020-200
- ⑥ 0134-020-230
- ⑦ 0134-020-240
- ⑧ 0134-020-250
- ⑨ 0134-020-290
- ⑩ 0134-020-300
- ⑪ 0134-020-310
- ⑫ 0134-020-320
- ⑬ 0134-020-330
- ⑭ 0134-020-340
- ⑮ 0134-020-350
- ⑯ 0134-020-360
- ⑰ 0134-020-380
- ⑱ 0134-020-450
- ⑲ 0134-020-460
- ⑳ 0134-033-010
- ㉑ 0134-033-370
- ㉒ 0134-033-380
- ㉓ 0134-033-400
- ㉔ 0134-180-030
- ㉕ 0134-180-040
- ㉖ 0134-181-130
- ㉗ 0134-181-140
- ㉘ 0134-183-140
- ㉙ 0134-183-150
- ㉚ 0134-230-080
- ㉛ 0134-230-090
- ㉜ 0134-230-090
- ㉝ 0134-310-010
- ㉞ 0134-332-100
- ㉟ 0134-332-180
- ㊱ 0134-480-110

NOTES:

Property lines shown herein have been drawn to conform with the photo image as clearly as possible & therefore may not scale precisely. The photo image is subject to scale distortions due to ground relief.

① 0133-120-210 & ② 0133-120-220 HAVE BEEN SOLD & ARE NO LONGER OWNED BY SYAR ENT.

PHOTO DATE 2005

ASSESSOR PARCEL NUMBERS ARE CURRENT AS OF APRIL 2017.

0.10000000000000000

0.10000000000000000

NOP DISTRIBUTION LIST

APN	OCCUPANT/RESIDENT	ADDRESS	CITY	STATE	ZIP
134191390	STUDARUS PHILIP G TR	1 CAPTAIN DR #355	EMERYVILLE	CA	94608-1726
134080080	Occupant	1 LEMON TREE CIRCLE	Vacaville	CA	95687
134152190	MCVEY KENNETH W TR	1 TOMAHAWK CT	NOVATO	CA	94949
133120570	Occupant	100 AUTO CENTER DRIVE	Vacaville	CA	95687
134052360	CARLSON BETTY JEAN	100 BRYCE WAY	VACAVILLE	CA	95687
134071510	BRODSKY DAVID E & ROSARIO E JT	100 CARLSBAD CIR	VACAVILLE	CA	95687
134031280	MOORE STANLEY V & TRELIS G TR	100 EL DORADO WAY	VACAVILLE	CA	95687
134101510	LEWIS JOE F & REBECCA	100 GLACIER CIR	VACAVILLE	CA	95687
134123130	Occupant	100 ISLE ROYALE CIRCLE	Vacaville	CA	95687
134153140	HEEREN COLVIN D & KAREN E	100 LASSEN CIR	VACAVILLE	CA	95687
134173140	NAIL WESLEY & CONNIE JT	100 MCKINLEY CR	VACAVILLE	CA	95687-3302
134203130	ALFONSO BASILIO Q G TR	100 OLYMPIC CIR	VACAVILLE	CA	95687
134213150	LIPSCOMB JAIME MUREN JT	100 RAINIER CIR	VACAVILLE	CA	95687
134061420	RAY THOMAS M & JENNIFER K	100 SHETLAND CT	VACAVILLE	CA	95687
134332140	FIELDS PATRICIA J TR	100 WHITE SANDS DR	VACAVILLE	CA	95687
134041030	CRENSHAW KATHLEEN & HUBERT L	100 YOSEMITE CR	VACAVILLE	CA	95687
134141120	RODRIGUES WAYNE L TR	10005 ELK GROVE FLORIN RD	ELK GROVE	CA	95624
134583030	GARCIA ARTHUR	1001 PLUMAS CT	VACAVILLE	CA	95687
134592090	CARRUTHERS MARLENE TR	1001 RED MULBERRY CT	VACAVILLE	CA	95687
134250050	SANCHEZ YOSHIKO TR	1005 POPLAR RD	VACAVILLE	CA	95687
134583040	GELARDI KATHY A TR	1007 PLUMAS CT	VACAVILLE	CA	95687
134592100	DICKINSON JANICE	1007 RED MULBERRY CT	VACAVILLE	CA	95687
134071420	BROOKS ROGER K TR	1009 BEAMER ST	WOODLAND	CA	95695
134492130	SANCHEZ JOHN & DEBORAH JT	101 AMETHYST DR	VACAVILLE	CA	95687
134492120	HOBLIT DAVID L TR	101 BOUNTY LN	VACAVILLE	CA	95687
134056020	WARREN JUDITH	101 BRYCE WAY	VACAVILLE	CA	95687
134072390	COPENHAVER MELVIN G TR	101 CARLSBAD CR	VACAVILLE	CA	95687
134530040	MATTHEWS HARRY R TR	101 CURRANT LN	VACAVILLE	CA	95687
134142040	MOORE LOUIS H & CHARLOTTE K TR	101 EDGEWATER DR	VACAVILLE	CA	95688
134102020	Occupant	101 GLACIER CIRCLE	Vacaville	CA	95687
134181010	STEED FLOYD M & KAREN R JT	101 GREENTREE DR	VACAVILLE	CA	95687
134122120	CLARK JANE C TR	101 ISLE ROYALE CR	VACAVILLE	CA	95687
134152120	Occupant	101 LASSEN CIRCLE	Vacaville	CA	95687
134172110	Occupant	101 MCKINLEY CIRCLE	Vacaville	CA	95687
134033130	Occupant	101 MONTEREY DRIVE	Vacaville	CA	95687
134101410	KUZNIK KATHERINE MARY	101 MONTEVERDE DR	VACAVILLE	CA	95688
134202110	CONYERS KIRK LYNN	101 OLYMPIC CIR	VACAVILLE	CA	95687
134212100	TANG LIJUAN	101 RAINIER CIR	VACAVILLE	CA	95687
134031010	Occupant	101 SEQUOIA DRIVE	Vacaville	CA	95687
134583050	BALL EVALYN M TR	1013 PLUMAS CT	VACAVILLE	CA	95687
134592110	WATSON CONNIE	1013 RED MULBERRY CT	VACAVILLE	CA	95687
134583060	HANSEN LAURA	1019 PLUMAS CT	VACAVILLE	CA	95687
134592120	DIAZ JAMES & KARIN L JT	1019 RED MULBERRY CT	VACAVILLE	CA	95687
134052350	Occupant	102 BRYCE WAY	Vacaville	CA	95687
134072080	BROOK JOSEPH A & KATHRYN C TR	102 CARLSBAD CIR	VACAVILLE	CA	95687
134031270	HOLIDAY CODANY III	102 EL DORADO WY	VACAVILLE	CA	95687
134101500	WILLIAMSON TOM A & ALICE F JT	102 GLACIER CR	VACAVILLE	CA	95687
134123120	SHOCKEY JACQUELYN RUTH TR	102 ISLE ROYALE CT	VACAVILLE	CA	95687
134153130	STRIPLING MARVIN L & BRENDA G	102 LASSEN CIR	VACAVILLE	CA	95687
134173130	HILL KAREN TR	102 MCKINLEY CIR	VACAVILLE	CA	95687
134203120	TATHAM DANA	102 OLYMPIC CIR	VACAVILLE	CA	95687
134213140	ADAMSON JIMMY JT	102 RAINIER CIR	VACAVILLE	CA	95687
134041040	Occupant	102 YOSEMITE CIRCLE	Vacaville	CA	95687
134152160	ADONIS DONALD JOSEPH JR	1020 BRADLEY WAY	EAST PALO ALTO	CA	94303
134123130	ADONIS DONALD JOSEPH JR	1020 BRADLEY WAY	EAST PALO ALTO	CA	94303
134583070	Occupant	1025 PLUMAS COURT	Vacaville	CA	95687
134592130	SAVAGE JOHN D	1025 RED MULBERRY CT	VACAVILLE	CA	95687
134032200	K5 FAMILY LLC	1026 OAK ST #201	CLAYTON	CA	94517
134056030	Occupant	103 BRYCE WAY	Vacaville	CA	95687
134072380	STEPHENS ROY TR	103 CARLSBAD CIR	VACAVILLE	CA	95687
134102030	WASHINGTON KENNETH W & K N JT	103 GLACIER CIR	VACAVILLE	CA	95687
134122130	Occupant	103 ISLE ROYALE CIRCLE	Vacaville	CA	95687
134152130	BLAIS DIANE Y	103 LASSEN CIR	VACAVILLE	CA	95687
134172120	Occupant	103 MCKINLEY CIRCLE	Vacaville	CA	95687
134033140	Occupant	103 MONTEREY DRIVE	Vacaville	CA	95687
134202120	Occupant	103 OLYMPIC CIRCLE	Vacaville	CA	95687
134212110	COX CHARLENE M	103 RAINIER CIR	VACAVILLE	CA	95687
134031020	TOBIN JACKLYNN D	103 SEQUOIA DR	VACAVILLE	CA	95687
134583080	ADKINS MARGARET TR	1031 PLUMAS CT	VACAVILLE	CA	95687
134592140	SCAMMON JUDENE HELEN	1031 RED MULBERRY CT	VACAVILLE	CA	95687
134033290	CRAFT BARTON TR	1036 MEADOWLARK DR	FAIRFIELD	CA	94533
134583090	WARHOVER PAUL J & DENISE M JT	1037 PLUMAS CT	VACAVILLE	CA	95687

NOP DISTRIBUTION LIST

APN	OCCUPANT/RESIDENT	ADDRESS	CITY	STATE	ZIP
134592150	ABRAMS PAUL F & PATRICIA F TR	1037 RED MULBERRY CT	VACAVILLE	CA	95687
134052340	Occupant	104 BRYCE WAY	Vacaville	CA	95687
134071490	Occupant	104 CARLSBAD CIRCLE	Vacaville	CA	95687
134031260	CORTIJO MARJORIE N TR	104 EL DORADO WY	VACAVILLE	CA	95687
134101490	POWERS LAWRENCE J & KITTY L	104 GLACIER CIR	VACAVILLE	CA	95687
134123110	MCCLARY ITSUYO TR	104 ISLE ROYALE CR	VACAVILLE	CA	95687
134153120	COLLUM CATHERINE E	104 LASSEN CIR	VACAVILLE	CA	95687
134173120	VALDERRAMA HORTENCIA TR	104 MCKINLEY CIR	VACAVILLE	CA	95687
134203110	ELLIOTT DARRELL C & JUDY A	104 OLYMPIC CIR	VACAVILLE	CA	95687
134213130	SAYRE LARRY A TR	104 RAINIER CIR	VACAVILLE	CA	95687
134041050	LOW LILY P TR	104 YOSEMITE CR	VACAVILLE	CA	95687-3431
134583100	Occupant	1043 PLUMAS COURT	Vacaville	CA	95687
134592160	BREEDLOVE KENNETH W & D K TR	1043 RED MULBERRY CT	VACAVILLE	CA	95687
134203030	RILEY BARBARA ANITA TR	10430 E REGAL DR	SUN LAKES	AZ	85248
134052350	TODD MICHAEL J TR	1048 VINTAGE CT	VACAVILLE	CA	95688
134583110	CARLSEN TERRIE	1049 PLUMAS CT	VACAVILLE	CA	95687
134591010	ESDAY DANIEL B & REMEDIOS L TR	1049 RED MULBERRY CT	VACAVILLE	CA	95687
134056040	HUNTON LESLEY M	105 BRYCE WAY	VACAVILLE	CA	95687
134072370	BEYNON MICHAEL P & LINDA D JT	105 CARLSBAD CR	VACAVILLE	CA	95687
134102040	Occupant	105 GLACIER CIRCLE	Vacaville	CA	95687
134122140	FRUITS KATHY	105 ISLE ROYALE CIR	VACAVILLE	CA	95687-3432
134152140	PACE GREG K & DEBRA L JT	105 LASSEN CIR	VACAVILLE	CA	95687
134172130	WILSON DEWIGHT	105 MCKINLEY CIR	VACAVILLE	CA	95687
134033150	WILLIAMS MARY JO JT	105 MONTEREY DR	VACAVILLE	CA	95687
134202130	BALDWIN WILLIAM H JT	105 OLYMPIC CIR	VACAVILLE	CA	95687
134212120	BENEDETTI JANET L	105 RAINIER CIR	VACAVILLE	CA	95687
134031030	Occupant	105 SEQUOIA DRIVE	Vacaville	CA	95687
134591020	WEIER FREDERICK R TR	1055 RED MULBERRY CT	VACAVILLE	CA	95687
133120320	BATARSE ANTHONY A JR TR	10550 E FOURTEENTH ST	OAKLAND	CA	94603
134480080	BATARSE ANTHONY A JR TR	10550 INTERNATIONAL BLVD	OAKLAND	CA	94603
134052330	HARRISON PAUL TR	106 BRYCE WAY	VACAVILLE	CA	95687
134071480	CARON JEROME L & VICTORIA R TR	106 CARLSBAD CR	VACAVILLE	CA	95687
134530310	CHONZENA ROSEMARIE A TR	106 CURRANT LN	VACAVILLE	CA	95687
134031250	MARTIN CARL S & MARY C JT	106 EL DORADO WY	VACAVILLE	CA	95687
134101480	Occupant	106 GLACIER CIRCLE	Vacaville	CA	95687
134182070	KESSEL PETER D TR	106 GREEN TREE DR	VACAVILLE	CA	95687
134123100	NICHOLS EDWARD A & JOAN E JT	106 ISLE ROYALE CIR	VACAVILLE	CA	95687
134153110	ROHRER JOYCE C	106 LASSEN CIR	VACAVILLE	CA	95687
134173110	SMITH WILLIAM RAY	106 MCKINLEY CR	VACAVILLE	CA	95687
134203100	BARNER MARIE A TR	106 OLYMPIC CR	VACAVILLE	CA	95687
134213120	ADAMS WILLIS R & HELEN I JT	106 RAINIER CIR	VACAVILLE	CA	95688
134332130	LIERLY DOROTHY F	106 WHITE SANDS DR	VACAVILLE	CA	95687
134041060	YONAN ALBERT A TR	106 YOSEMITE CIR	VACAVILLE	CA	95687
134584010	LEWIS MARCIA R TR	1061 PLUMAS CT	VACAVILLE	CA	95687
134591030	LARSON GILBERT W & P L JT	1061 RED MULBERRY CT	VACAVILLE	CA	95687
134584020	Occupant	1067 PLUMAS COURT	Vacaville	CA	95687
134591040	TOMASINI REMEDIA TR	1067 RED MULBERRY CT	VACAVILLE	CA	95687
134492140	EYNON LESLIE H & FAYE TR	107 AMETHYST DR	VACAVILLE	CA	95687
134492170	Occupant	107 BOUNTY LANE	Vacaville	CA	95687
134056050	Occupant	107 BRYCE WAY	Vacaville	CA	95687
134072360	CHOATE RODGER F & DIANA L TR	107 CARLSBAD DR	VACAVILLE	CA	95687
134530300	GREENE PHILLIP	107 CURRANT LN	VACAVILLE	CA	95687
134102050	Occupant	107 GLACIER CIRCLE	Vacaville	CA	95687
134181020	HERMES MICHAEL L & M D JT	107 GREEN TREE DR	VACAVILLE	CA	95687-3318
134332230	WHITE GLEN L TR	107 INYO CT	VACAVILLE	CA	95687
134122150	KEITH JAMES L JR	107 ISLE ROYALE CIR	VACAVILLE	CA	95687
134152150	Occupant	107 LASSEN CIRCLE	Vacaville	CA	95687
134172140	Occupant	107 MCKINLEY CIRCLE	Vacaville	CA	95687
134033160	ECKLE JOHN & DIEDRE	107 MONTEREY DR	VACAVILLE	CA	95687
134202140	MORGAN SUSAN M	107 OLYMPIC CIR	VACAVILLE	CA	95687
134212130	PETRILLO EVANGELINE TR	107 RAINIER CIR	VACAVILLE	CA	95687
134031040	Occupant	107 SEQUOIA DRIVE	Vacaville	CA	95687
134332150	MCCAUSLAND LORRAINE H	107 WHITE SANDS DR	VACAVILLE	CA	95687
134584030	BALDWIN LARRY N & J N TR	1073 PLUMAS CT	VACAVILLE	CA	95687
134591050	HANCOCK SHIRLEY B TR	1073 RED MULBERRY CT	VACAVILLE	CA	95687
134584040	WADE MARIE THERESE	1079 PLUMAS CT	VACAVILLE	CA	95687
134591060	COOVER NORMAN & DIXIE L	1079 RED MULBERRY CT	VACAVILLE	CA	95687
134052320	BROOKS KAROL J TR	108 BRYCE WAY	VACAVILLE	CA	95687
134071470	Occupant	108 CARLSBAD CIRCLE	Vacaville	CA	95687
134101470	CLARK RONALD	108 GLACIER CIR	VACAVILLE	CA	95687
134123090	BENOIT CONSUELO	108 ISLE ROYALE CR	VACAVILLE	CA	95687
134153100	EVANIKOFF MARSHA	108 LASSEN CIR	VACAVILLE	CA	95687

NOP DISTRIBUTION LIST

APN	OCCUPANT/RESIDENT	ADDRESS	CITY	STATE	ZIP
134173100	Occupant	108 MCKINLEY CIRCLE	Vacaville	CA	95687
134203090	Occupant	108 OLYMPIC CIRCLE	Vacaville	CA	95687
134213110	Occupant	108 RAINIER CIRCLE	Vacaville	CA	95687
134041070	VIERRA MARY TR	108 YOSEMITE CR	VACAVILLE	CA	95687
134033200	PATERSON JAMES	1085 MEADOWLARK DR	VACAVILLE	CA	95687
134584050	MORIYAMA JIMMY H & HELEN M	1085 PLUMAS CT	VACAVILLE	CA	95687
134591070	HOPKINS HAZEL F	1085 RED MULBERRY CT	VACAVILLE	CA	95687
134056060	FRISK SHERYL S JT	109 BRYCE WAY	VACAVILLE	CA	95687
134072350	CAPALETY DONALD & HELEN	109 CARLSBAD CIR	VACAVILLE	CA	95687
134102060	KLINE ROGER L & SANDRA K JT	109 GLACIER CR	VACAVILLE	CA	95687
134122160	Occupant	109 ISLE ROYALE CIRCLE	Vacaville	CA	95687
134152160	Occupant	109 LASSEN CIRCLE	Vacaville	CA	95687
134172150	Occupant	109 MCKINLEY CIRCLE	Vacaville	CA	95687
134033170	WARD DORIS KAY	109 MONTEREY DR	VACAVILLE	CA	95687
134202150	MORRIS ROY & KELLY JT	109 OLYMPIC CIR	VACAVILLE	CA	95687
134212140	Occupant	109 RAINIER CIRCLE	Vacaville	CA	95687
133130070	Occupant	1090 LEISURE TOWN ROAD	Vacaville	CA	95687
133150180	Occupant	1091 LEISURE TOWN ROAD	Vacaville	CA	95687
134591080	BAGLEY GEORGE A & ANA C JT	1091 RED MULBERRY CT	VACAVILLE	CA	95687
134222390	OHEARN WILLIAM D TR	11 CALLE DE JUANA	ALAMOGORDO	NM	88310
134031140	FRIEDHEIM MAUREEN K TR	11 EMORY CT	FREDERICKSBURG	VA	22406
134052310	DIXON MURRAY G & P Y JT	110 BRYCE WAY	VACAVILLE	CA	95687
134071460	KENYON TAMAI TR	110 CARLSBAD CR	VACAVILLE	CA	95688
134031240	LANGSTON RONALD & DIANNE JT	110 ELDORADO WAY	VACAVILLE	CA	95688
134101460	STAIB CHARLES R III & S E TR	110 GLACIER CR	VACAVILLE	CA	95687
134123080	SERB DEBBRA DEE	110 ISLE ROYALE	VACAVILLE	CA	95687
134153090	BURTT HARRY & SHEILA M JT	110 LASSEN CIR	VACAVILLE	CA	95687
134173090	BOURCIER RICHARD R & MARY LEE	110 MCKINLEY CIR	VACAVILLE	CA	95687
134203080	LEBER DON & KAREN J TR	110 OLYMPIC CR	VACAVILLE	CA	95687
134213100	ALDRIDGE VELMA I TR	110 RAINIER CIR	VACAVILLE	CA	95687
134572030	FAIRHEAD GARY R	110 S EVERGREEN AVE APT 6DS	ARLINGTON HEIGHTS	IL	60005
134041080	Occupant	110 YOSEMITE CIRCLE	Vacaville	CA	95687
134033220	GLEASON JOHN J & VERA M TR	11051 ORCHARD VIEW LN	RIVERSIDE	CA	92503
134056070	MALAK KARIMAN R	111 BRYCE WAY	VACAVILLE	CA	95688
134072340	Occupant	111 CARLSBAD CIRCLE	Vacaville	CA	95687
134102070	STEPHENS MARSHA	111 GLACIER CIR	VACAVILLE	CA	95687
134122170	Occupant	111 ISLE ROYALE CIRCLE	Vacaville	CA	95687
134152170	BRONK SALLY M TR	111 LASSEN CIR	VACAVILLE	CA	95687
134172160	Occupant	111 MCKINLEY CIRCLE	Vacaville	CA	95687
134033180	DYKSTRA ELIZABETH ANN TR	111 MONTEREY DR	VACAVILLE	CA	95687
134202160	Occupant	111 OLYMPIC CIRCLE	Vacaville	CA	95687
134212150	KRAFT CANDICE E	111 RAINIER CIR	VACAVILLE	CA	95687
134031050	MURPHY NORMA	111 SEQUOIA DR	VACAVILLE	CA	95687
134172110	MCKEE RICHARD C TR	1116 HAILEY DR	ARBUCKLE	CA	95912
134052300	Occupant	112 BRYCE WAY	Vacaville	CA	95687
134071450	GONZALES GLORIA J & EDWARD J	112 CARLSBAD CIR	VACAVILLE	CA	95687
134530320	REYES PHILIP S & C M TR	112 CURRANT LN	VACAVILLE	CA	95688
134031230	Occupant	112 EL DORADO WAY	Vacaville	CA	95687
134101450	BANAVA NAGHDALI & FAKHRI T JT	112 GLACIER CIR	VACAVILLE	CA	95687
134182080	HOLDEN LEWIS JT	112 GREEN TREE DR	VACAVILLE	CA	95687
134123070	Occupant	112 ISLE ROYALE CIRCLE	Vacaville	CA	95687
134153080	Occupant	112 LASSEN CIRCLE	Vacaville	CA	95687
134173080	CHARFAUROS EUGENE F & BETTY	112 MCKINLEY CIR	VACAVILLE	CA	95687
134032150	GWINN BETTY TR	112 MONTEREY DR	VACAVILLE	CA	95687
134203070	WILSON LEMAN H & GRACE M TR	112 OLYMPIC CIR	VACAVILLE	CA	95687
134213090	SEVERS ANNA HOLLICE TR	112 RAINIER CIR	VACAVILLE	CA	95687
134121050	DICKSON NICK N	112 SAINT PHILIP CT	DANVILLE	CA	94526
134332120	GONZALES GERALDINE M TR	112 WHITE SANDS DR	VACAVILLE	CA	95687
134041090	Occupant	112 YOSEMITE CIRCLE	Vacaville	CA	95687
133130260	Occupant	1120 LEISURE TOWN ROAD	Vacaville	CA	95687
134492150	JUSTICE CHARLES TR	113 AMETHYST DR	VACAVILLE	CA	95687
134492180	TROXELL GORDON L & E TR	113 BOUNTY LN	VACAVILLE	CA	95687
134056080	TUCKER VIVIAN	113 BRYCE WAY	VACAVILLE	CA	95687
134072330	MANZANO ALBERT M & DARLINDA L	113 CARLSBAD CIR	VACAVILLE	CA	95687
134530290	BURNS JOANN	113 CURRANT LN	VACAVILLE	CA	95687
134102080	CARMAN KENNETH N SR TR	113 GLACIER CIR	VACAVILLE	CA	95687
134181030	LLWEWLYNCURRY MARY L	113 GREEN TREE DR	VACAVILLE	CA	95687
134332240	ARNDT LARRY M & CAROLE J TR	113 INYO CT	VACAVILLE	CA	95687
134122180	Occupant	113 ISLE ROYALE CIRCLE	Vacaville	CA	95687
134152180	SCHNEIDER HOWARD D TR	113 LASSEN CIR	VACAVILLE	CA	95687
134172170	GRUMSTRUP KAREN E	113 MCKINLEY CIR	VACAVILLE	CA	95687
134033190	Occupant	113 MONTEREY DRIVE	Vacaville	CA	95687

NOP DISTRIBUTION LIST

APN	OCCUPANT/RESIDENT	ADDRESS	CITY	STATE	ZIP
134202170	Occupant	113 OLYMPIC CIRCLE	Vacaville	CA	95687
134212160	BLANDFORD CAROL A	113 RAINIER CIR	VACAVILLE	CA	95687
134031060	Occupant	113 SEQUOIA DRIVE	Vacaville	CA	95687
134332160	MATUGA PAMELA A JT	113 WHITE SANDS DR	VACAVILLE	CA	95687
133120570	AVILLA CHAD TR	11303 ENDLESS DREAM TRL	PRESCOTT	AZ	86305
134071440	JENKINS JACK G & V V TR	114 CARLSBAD CR	VACAVILLE	CA	95687
134031220	DALTON ROBERT & CAROL	114 EL DORADO WY	VACAVILLE	CA	95687
134101440	Occupant	114 GLACIER CIRCLE	Vacaville	CA	95687
134123060	BURGESS DONALD & JOYCE JT	114 ISLE ROYALE CR	VACAVILLE	CA	95687
134153070	PORCH ALLISON J TR	114 LASSEN CIR	VACAVILLE	CA	95687
134173070	GREEN DANIEL	114 MCKINLEY CR	VACAVILLE	CA	95687
134032140	Occupant	114 MONTEREY DRIVE	Vacaville	CA	95687
134203060	Occupant	114 OLYMPIC CIRCLE	Vacaville	CA	95687
134213080	BENNETT LEE T & MARY A JT	114 RAINIER CIR	VACAVILLE	CA	95687
134041100	Occupant	114 YOSEMITE CIRCLE	Vacaville	CA	95687
134041100	YOCUM CRAIG & TERI	114 YOSEMITE CT	VACAVILLE	CA	95687
134310210	PERINE PEDRO	1145 HOPKINS DR	DIXON	CA	95620
134056090	SUIHKONEN JOYCE K	115 BRYCE WAY	VACAVILLE	CA	95687
134072320	GADDIS BEATRICE	115 CARLSBAD CR	VACAVILLE	CA	95687
134032160	HILL CLAUDETTE JT	115 EL DORADO WY	VACAVILLE	CA	95687
134056210	BRODSKY STEVEN & MARGARET G TR	115 FAIR AVE	SANTA CRUZ	CA	95060
134102090	Occupant	115 GLACIER CIRCLE	Vacaville	CA	95687
134122190	Occupant	115 ISLE ROYALE CIRCLE	Vacaville	CA	95687
134152190	Occupant	115 LASSEN CIRCLE	Vacaville	CA	95687
134172180	CRUTCHER SANDRA K	115 MCKINLEY CR	VACAVILLE	CA	95687
134033200	Occupant	115 MONTEREY DRIVE	Vacaville	CA	95687
134202180	Occupant	115 OLYMPIC CIRCLE	Vacaville	CA	95687
134212170	RICHTER WILLIAM & JANICE JT	115 RAINIER CIR	VACAVILLE	CA	95687
134031070	BELL JANETTE DICKSON	115 SEQUOIA DR	VACAVILLE	CA	95687
134052280	Occupant	116 BRYCE WAY	Vacaville	CA	95687
134071430	MORRELL ALICE M TR	116 CARLSBAD CIR	VACAVILLE	CA	95687
134031210	NORDQUIST JOHN T II	116 EL DORADO WAY	VACAVILLE	CA	95687
134101430	OHLHAUSEN GARY L & MARYANN JT	116 GLACIER CIR	VACAVILLE	CA	95687
134123050	BURKET LANCE RICHARD	116 ISLE ROYALE	VACAVILLE	CA	95687
134153060	HAND ROBERT L TR	116 LASSEN CIR	VACAVILLE	CA	95687
134173060	HOLMES ROSE ANNE TR	116 MCKINLEY CR	VACAVILLE	CA	95687
134032130	Occupant	116 MONTEREY DRIVE	Vacaville	CA	95687
134203050	Occupant	116 OLYMPIC CIRCLE	Vacaville	CA	95687
134213070	Occupant	116 RAINIER CIRCLE	Vacaville	CA	95687
134041110	DODGE ROBERT	116 YOSEMITE CIR	VACAVILLE	CA	95687
134162070	JASIUNAS LEONARD E TR	11679 HILLTOP DRIVE	GRASS VALLEY	CA	95949
134056100	Occupant	117 BRYCE WAY	Vacaville	CA	95687
134072310	NIVAREL RICHARD H & RUTH L TR	117 CARLSBAD CR	VACAVILLE	CA	95687
134032170	EDWARDS GERALDINE L	117 EL DORADO WY	VACAVILLE	CA	95688
134102100	Occupant	117 GLACIER CIRCLE	Vacaville	CA	95687
134122200	FARGO SALLY	117 ISLE ROYALE CIR	VACAVILLE	CA	95687
134152200	MORGAN DIANA V JT	117 LASSEN CIR	VACAVILLE	CA	95687
134172190	GITSON MARGOT J TR	117 MCKINLEY CIR	VACAVILLE	CA	95687
134033210	Occupant	117 MONTEREY DRIVE	Vacaville	CA	95687
134202190	FLOOD DORIS E TR	117 OLYMPIC CIR	VACAVILLE	CA	95687
134212180	Occupant	117 RAINIER CIRCLE	Vacaville	CA	95687
134031080	ROBERTS HELEN	117 SEQUOIA DR	VACAVILLE	CA	95687
134052270	DICKMAN ANNE E JT	118 BRYCE WAY	VACAVILLE	CA	95687
134071420	Occupant	118 CARLSBAD CIRCLE	Vacaville	CA	95687
134310090	BACKMAN JOY DARLENA TR	118 CEDAR ST	WALLACE	ID	83873
134530330	BIRCH BERT A TR	118 CURRANT LN	VACAVILLE	CA	95687
134031200	HUSTON VIRGINIA R TR	118 EL DORADO WY	VACAVILLE	CA	95687
134101420	Occupant	118 GLACIER CIRCLE	Vacaville	CA	95687
134182090	CHIN HANH T	118 GREEN TREE DR	VACAVILLE	CA	95687
134123040	SIMONI NONA ANN TR	118 ISLE ROYALE CR	VACAVILLE	CA	95687
134153050	YORK STEVEN D TR	118 LASSEN CIR	VACAVILLE	CA	95687
134173050	BARTLEY JOHN W SR TR	118 MCKINLEY CR	VACAVILLE	CA	95687
134032120	Occupant	118 MONTEREY DRIVE	Vacaville	CA	95687
134203040	WILLIAMSON MARTHA ANN	118 OLYMPIC CIR	VACAVILLE	CA	95687
134213060	Occupant	118 RAINIER CIRCLE	Vacaville	CA	95687
134112020	BRAUN KENNETH FRANK TR	118 SILVER EAGLE WY	VACAVILLE	CA	95688
134332110	JOHANSEN HELEN A TR	118 WHITE SANDS DR	VACAVILLE	CA	95687
134041120	Occupant	118 YOSEMITE CIRCLE	Vacaville	CA	95687
134492160	LANDON ALEX & RITA JT	119 AMETHYST DR	VACAVILLE	CA	95687
134492190	WHITTEN MICHAEL E & L B TR	119 BOUNTY LN	VACAVILLE	CA	95687
134056110	MACRAE HOPE TR	119 BRYCE WAY	VACAVILLE	CA	95687
134072300	POCHOP ALLAN O & PEGGY J JT	119 CARLSBAD CR	VACAVILLE	CA	95687

NOP DISTRIBUTION LIST

APN	OCCUPANT/RESIDENT	ADDRESS	CITY	STATE	ZIP
134530280	ERICKSON CHRISTOPHER A	119 CURRANT LN	VACAVILLE	CA	95687
134032180	PARKER JACK C & LEIGH S JT	119 EL DORADO WAY	VACAVILLE	CA	95687
134102110	DUVALL ROY D & SHIRLEY	119 GLACIER CR	VACAVILLE	CA	95687
134181040	Occupant	119 GREEN TREE DRIVE	Vacaville	CA	95687
134332250	HALL LINDSAY	119 INYO CT	VACAVILLE	CA	95687
134122210	SKOOG RONALD O & MARIAN T JT	119 ISLE ROYALE CR	VACAVILLE	CA	95687
134152210	Occupant	119 LASSEN CIRCLE	Vacaville	CA	95687
134492100	GARVER MICHAEL S & NANCY L TR	119 MANDARIN CIR	VACAVILLE	CA	95687
134172200	JENKINS CRAIG R TR	119 MCKINLEY CIR	VACAVILLE	CA	95687
134033220	Occupant	119 MONTEREY DRIVE	Vacaville	CA	95687
134202200	Occupant	119 OLYMPIC CIRCLE	Vacaville	CA	95687
134212190	SCOTT DOROTHY G & BELDON C JT	119 RAINIER CIR	VACAVILLE	CA	95687
134142200	CHAFFEE HAMILTON	119 SAGE SPARROW CIR	VACAVILLE	CA	95687
134332170	MOSSMAN PEGGY KOSKI TR	119 WHITE SANDS DR	VACAVILLE	CA	95687
134052260	LAWSON STANDLEY R	120 BRYCE WAY	VACAVILLE	CA	95687
134071410	Occupant	120 CARLSBAD CIRCLE	Vacaville	CA	95687
134031190	Occupant	120 EL DORADO WAY	Vacaville	CA	95687
134101410	Occupant	120 GLACIER CIRCLE	Vacaville	CA	95687
134123030	Occupant	120 ISLE ROYALE CIRCLE	Vacaville	CA	95687
134153040	BLACK MICHAEL W & HELEN J	120 LASSEN CIR	VACAVILLE	CA	95687
134173040	Occupant	120 MCKINLEY CIRCLE	Vacaville	CA	95687
134032100	Occupant	120 MONTEREY DRIVE	Vacaville	CA	95687
134203030	Occupant	120 OLYMPIC CIRCLE	Vacaville	CA	95687
134213050	HOOD JON M & GLENDA R	120 RAINIER CIR	VACAVILLE	CA	95687
134572010	CHAPIEWSKI LINDA L TR	120 YOSEMITE CIR	VACAVILLE	CA	95687
134101310	BICK CSILLA	1202 THOMAS DR	MARTINEZ	CA	94553
134056120	Occupant	121 BRYCE WAY	Vacaville	CA	95687
134072290	NUNEZ CECILIA TR	121 CARLSBAD CR	VACAVILLE	CA	95687
134032190	HRITZAK JOSEPH P	121 EL DORADO WAY	VACAVILLE	CA	95687
134102120	GOMEZ BECKIE J	121 GLACIER CIR	VACAVILLE	CA	95687
134122220	VANCLEAVE NANCY A	121 ISLE ROYALE CIR	VACAVILLE	CA	95687
134152220	WESTBROOK JOLENE B	121 LASSEN CIR	VACAVILLE	CA	95687
134172210	Occupant	121 MCKINLEY CIRCLE	Vacaville	CA	95687
134033230	COULSON JOAN M TR	121 MONTEREY DR	VACAVILLE	CA	95687-3420
134162010	Occupant	121 OLYMPIC CIRCLE	Vacaville	CA	95687
134212200	Occupant	121 RAINIER CIRCLE	Vacaville	CA	95687
134031100	Occupant	121 SEQUOIA DRIVE	Vacaville	CA	95687
134052250	DUARTE ROSEMARY TR	122 BRYCE WAY	VACAVILLE	CA	95687
134071400	WOOD GLORIA A TR	122 CARLSBAD CR	VACAVILLE	CA	95687
134031180	DEMETRO EVELYN C	122 EL DORADO WY	VACAVILLE	CA	95688
134101400	EVANSEN NANCY M	122 GLACIER CR	VACAVILLE	CA	95687
134123020	COKER SHIRLEY A	122 ISLE ROYALE CR	VACAVILLE	CA	95687
134153030	CARRIER CAROL L TR	122 LASSEN CIR	VACAVILLE	CA	95687
134173030	Occupant	122 MCKINLEY CIRCLE	Vacaville	CA	95687
134032090	WOODS ABB G (TOD)	122 MONTEREY DR	VACAVILLE	CA	95687
134203020	YAMAMOTO KAYOKO TR	122 OLYMPIC CIR	VACAVILLE	CA	95587
134213040	Occupant	122 RAINIER CIRCLE	Vacaville	CA	95687
134572020	Occupant	122 YOSEMITE CIRCLE	Vacaville	CA	95687
134122180	COSGROVE DIANE R JT	1224 LADERA WAY	BELMONT	CA	94002
134056130	HENDERSON CHARLES E TRUST	123 BRYCE WAY	VACAVILLE	CA	95687
134072280	Occupant	123 CARLSBAD CIRCLE	Vacaville	CA	95687
134102130	Occupant	123 GLACIER CIRCLE	Vacaville	CA	95687
134122230	LAVAGNINO KENNETH N JT	123 ISLE ROYALE CIR	VACAVILLE	CA	95687
134152230	Occupant	123 LASSEN CIRCLE	Vacaville	CA	95687
134172220	BEARD JAMES M & RUTH E TR	123 MCKINLEY CIR	VACAVILLE	CA	95687-3301
134033240	DELCASTILLO SALLY	123 MONTEREY DR	VACAVILLE	CA	95687
134162020	LELAND JAMES H	123 OLYMPIC CIR	VACAVILLE	CA	95687
134192010	DETOY JANE H	123 RAINIER CIR	VACAVILLE	CA	95688
134031110	Occupant	123 SEQUOIA DRIVE	Vacaville	CA	95687
134584060	KENT L C TR	123 YOSEMITE CIRCLE	VACAVILLE	CA	95687
134032140	MALLOCK KIM I	1231 YALE AVE	MODESTO	CA	9350
134492400	WOOD EVA F REV LIVING TRUST	124 BOUNTY LN	VACAVILLE	CA	95687
134052240	BORDERS STEPHEN M & KAREN J JT	124 BRYCE WAY	VACAVILLE	CA	95687
134071390	SMELSER JUDITH E TR	124 CARLSBAD CIR	VACAVILLE	CA	95687
134530340	NEIVELT DAVID TR	124 CURRANT LN	VACAVILLE	CA	95687
134031170	NICHOLAS SCOTT & LOUELLEN	124 EL DORADO WAY	VACAVILLE	CA	95687
134101390	STUBBS MARTHA G TR	124 GLACIER CIR	VACAVILLE	CA	95687-3414
134182100	LAMMON MARIA L	124 GREEN TREE DR	VACAVILLE	CA	95687
134123010	Occupant	124 ISLE ROYALE CIRCLE	Vacaville	CA	95687
134153020	OBELE JOHN P	124 LASSEN CIR	VACAVILLE	CA	95687
134173020	BANKSTON SHARYN	124 MCKINLEY CIRCLE	VACAVILLE	CA	95687
134032080	GOMEZ DIANA C	124 MONTEREY DR	VACAVILLE	CA	95687

NOP DISTRIBUTION LIST

APN	OCCUPANT/RESIDENT	ADDRESS	CITY	STATE	ZIP
134203010	AMUNDSON ELVIN D TR	124 OLYMPIC CIR	VACAVILLE	CA	95687
134213030	Occupant	124 RAINIER CIRCLE	Vacaville	CA	95687
134222430	GARCIA MELODY & FRANK JT	124 RAMOS ST	VACAVILLE	CA	95688
134332090	Occupant	124 WHITE SANDS DRIVE	Vacaville	CA	95687
134572030	Occupant	124 YOSEMITE CIRCLE	Vacaville	CA	95687
134530020	BAILEY JUDITH G	125 AMETHYST DR	VACAVILLE	CA	95687
134492210	DENNIS DONALD L & P A TR	125 BOUNTY LN	VACAVILLE	CA	95687
134056140	MAGUIRE ALEX & CHARLENE TR	125 BRYCE WAY	VACAVILLE	CA	95687
134072270	MATTHEWS PATRICIA TR	125 CARLSBAD CIR	VACAVILLE	CA	95687
134530270	MERCADO GEORGINA R JT	125 CURRANT LN	VACAVILLE	CA	95687
134111050	JOYCE KAREN S & MICHAEL W TR	125 DOVER WAY	VACAVILLE	CA	95687
134102140	Occupant	125 GLACIER CIRCLE	Vacaville	CA	95687
134181050	BALDO ANTONIO A & ROSEMARY TR	125 GREEN TREE DR	VACAVILLE	CA	95687-3318
134332260	SCHNELL DEBORAH & THOMAS	125 INYO CT	VACAVILLE	CA	95687
134092010	SCHNEIDER JEANETTE E TR	125 ISLE ROYALE CR	VACAVILLE	CA	95688
134112010	ARIANA MARTHA ANN	125 LASSEN CIR	VACAVILLE	CA	95687
134492090	PABST DONALD J TR	125 MANDARIN CIR	VACAVILLE	CA	95687
134142010	MARTIN PAUL R	125 MCKINLEY CIR	VACAVILLE	CA	95687
134033250	ZACHARY DOROTHY L TR	125 MONTEREY DR	VACAVILLE	CA	95687
134162030	Occupant	125 OLYMPIC CIRCLE	Vacaville	CA	95687
134192020	Occupant	125 RAINIER CIRCLE	Vacaville	CA	95687
134031120	Occupant	125 SEQUOIA DRIVE	Vacaville	CA	95687
134332190	GUINN EDWARD JT	125 WHITE SANDS DR	VACAVILLE	CA	95687
134052230	Occupant	126 BRYCE WAY	Vacaville	CA	95687
134071380	MARCUM ROBERT L & JEAN K TR	126 CARLSBAD CR	VACAVILLE	CA	95687
134031160	BROWN ARTHUR JOSEPH TR	126 EL DORADO WY	VACAVILLE	CA	95687
134101380	RICHTER CHARLES MANTON II TR	126 GLACIER CIR	VACAVILLE	CA	95687
134091290	BAKER JUDY B TR	126 ISLE ROYALE CIR	VACAVILLE	CA	95687
134153010	Occupant	126 LASSEN CIRCLE	Vacaville	CA	95687
134173010	Occupant	126 MCKINLEY CIRCLE	Vacaville	CA	95687
134032070	Occupant	126 MONTEREY DRIVE	Vacaville	CA	95687
134161390	DAVIDSON ROBERT JT	126 OLYMPIC CIR	VACAVILLE	CA	95687
134213020	SHARPE CAROL	126 RAINIER CIR	VACAVILLE	CA	95687
134191080	MOLINA GILBERT M & LINDA M TR	127 ALAMO DR	VACAVILLE	CA	95688
134056150	TYE MARJORIE TR	127 BRYCE WAY	VACAVILLE	CA	95687
134072260	SWETLAND EARL L TR	127 CARLSBAD CIR	VACAVILLE	CA	95687
134102150	STOCKING JOSEPH B & B A TR	127 GLACIER CR	VACAVILLE	CA	95687
134092020	Occupant	127 ISLE ROYALE CIRCLE	Vacaville	CA	95687
134112020	Occupant	127 LASSEN CIRCLE	Vacaville	CA	95687
134142020	Occupant	127 MCKINLEY CIRCLE	Vacaville	CA	95687
134033260	SOLA ROBERT J & KAREN L JT	127 MONTEREY DR	VACAVILLE	CA	95687
134162040	MILBURN SUSAN	127 OLYMPIC CIR	VACAVILLE	CA	95687
134192030	RITCHARDSON HELEN	127 RAINIER CIR	VACAVILLE	CA	95687
134031130	KUEBLER MELINDA J	127 SEQUOIA DR	VACAVILLE	CA	95687
134052220	Occupant	128 BRYCE WAY	Vacaville	CA	95687
134071370	Occupant	128 CARLSBAD CIRCLE	Vacaville	CA	95687
134031150	LESTER LAVITA M TR	128 EL DORADO WY	VACAVILLE	CA	95687
134101370	KEHL ANNE W TR	128 GLACIER CR	VACAVILLE	CA	95687
134091280	MCMILLIN JOHN & CHERYL	128 ISLE ROYALE CIRCLE	VACAVILLE	CA	95687
134111330	MANOR CHRISTINE	128 LASSEN CIR	VACAVILLE	CA	95687
134141360	BUTLER MARIETA DIAZ TR	128 MCKINLEY CIR	VACAVILLE	CA	95687
134032060	JETERS MARY ALICE	128 MONTEREY DR	VACAVILLE	CA	95687
134161380	GOUGH ANSIEL E & BETTY J JT	128 OLYMPIC CIR	VACAVILLE	CA	95687
134213010	DELGADILLO EMMA TR	128 RAINIER CIR	VACAVILLE	CA	95687
134056160	HAYS PRISCILLA JT	129 BRYCE WAY	VACAVILLE	CA	95687
134072250	FICKEY JULIET R & VIRGLE	129 CARLSBAD CIR	VACAVILLE	CA	95687
134102160	COPE SANDRA KATHLEEN	129 GLACIER CIR	VACAVILLE	CA	95687
134092030	HERBERT DAVID ROSS	129 ISLE ROYALE CIR	VACAVILLE	CA	95687
134112030	DUNLOP PHILIP S	129 LASSEN CIR	VACAVILLE	CA	95687
134142030	PASLEY MICHIKO	129 MCKINLEY CIR	VACAVILLE	CA	95687
134033270	VIDANA KIMBERLY JEAN JT	129 MONTEREY DR	VACAVILLE	CA	95687
134162050	Occupant	129 OLYMPIC CIRCLE	Vacaville	CA	95687
134192040	REARDON MARK J & LISA C	129 RAINIER CIR	VACAVILLE	CA	95687
134031140	Occupant	129 SEQUOIA DRIVE	Vacaville	CA	95687
134521030	REA SHARON TR	130 AMETHYST DR	VACAVILLE	CA	95687
134492390	SCHMITZ DONALD H & D A TR	130 BOUNTY LN	VACAVILLE	CA	95687
134052210	Occupant	130 BRYCE WAY	Vacaville	CA	95687
134071360	RAPPE JANET I TR	130 CARLSBAD CIR	VACAVILLE	CA	95687
134530350	Occupant	130 CURRANT LANE	Vacaville	CA	95687
134101360	COCCIO DOLORES TR	130 GLACIER CIR	VACAVILLE	CA	95687
134182110	DEVARGAS MARIA MIRNA TAPIA	130 GREEN TREE DR	VACAVILLE	CA	95687
134091270	NELSON GLENN A	130 ISLE ROYALE CIR	VACAVILLE	CA	95687-3433

NOP DISTRIBUTION LIST

APN	OCCUPANT/RESIDENT	ADDRESS	CITY	STATE	ZIP
134111320	ROBERTSON MARY F TR	130 LASSEN CIR	VACAVILLE	CA	95687
134441160	BRASWELL ALICIA B & WILLIAM F	130 MAXINE DR	PLEASANT HILL	CA	94523
134141350	DARCHUCK GARRY T	130 MCKINLEY CR	VACAVILLE	CA	95687
134032050	CESKY DONALD & FLODELIZA B JT	130 MONTEREY DR	VACAVILLE	CA	95687
134161370	Occupant	130 OLYMPIC CIRCLE	Vacaville	CA	95687
134191360	Occupant	130 RAINIER CIRCLE	Vacaville	CA	95687
134332010	POWERS PAUL V & GAYLA L TR	130 TETON DR	VACAVILLE	CA	95687
134332080	RITCHIE ROBERT C & IVA D JT	130 WHITE SANDS DRIVE	VACAVILLE	CA	95687
134161030	WEST CHRISTINE L TR	1309 PHILOMENE COURT	CARMICHAEL	CA	95608
134492220	Occupant	131 BOUNTY LANE	Vacaville	CA	95687
134056170	Occupant	131 BRYCE WAY	Vacaville	CA	95687
134072240	MCLEOD CHARLES E JR & J W TR	131 CARLSBAD CR	VACAVILLE	CA	95687
134530260	HOMER JAN M JT	131 CURRANT LN	VACAVILLE	CA	95687
134102170	Occupant	131 GLACIER CIRCLE	Vacaville	CA	95687
134181060	CLERMONT TINA E	131 GREEN TREE DR	VACAVILLE	CA	95687
134332270	JOYCE LAVONNE MARY TR	131 INYO CT	VACAVILLE	CA	95687
134092040	Occupant	131 ISLE ROYALE CIRCLE	Vacaville	CA	95687
134112040	Occupant	131 LASSEN CIRCLE	Vacaville	CA	95687
134492080	WOODS CAROL A TR	131 MANDARIN CIR	VACAVILLE	CA	95687
134142040	Occupant	131 MCKINLEY CIRCLE	Vacaville	CA	95687
134033280	VALENZUELA CONDIE L & G H TR	131 MONTEREY DR	VACAVILLE	CA	95687
134162060	Occupant	131 OLYMPIC CIRCLE	Vacaville	CA	95687
134192050	Occupant	131 RAINIER CIRCLE	Vacaville	CA	95687
134332200	CAUTERO GERARD SALVATORE TR	131 WHITE SANDS DR	VACAVILLE	CA	95687
134052200	HARRIS M ANN TR	132 BRYCE WAY	VACAVILLE	CA	95687
134052200	HARRIS M ANN TR	132 BRYCE WAY	VACAVILLE	CA	95687
134071350	GIBSON LOIS A	132 CARLSBAD CR	VACAVILLE	CA	95688
134101350	TUCKER JENNIFER	132 GLACIER CIR	VACAVILLE	CA	95687
134091260	Occupant	132 ISLE ROYALE CIRCLE	Vacaville	CA	95687
134111310	FELDEN RICHARD L TR	132 LASSEN CIR	VACAVILLE	CA	95687
134141340	CASE THURLE E & DOROTHY D TR	132 MCKINLEY CR	VACAVILLE	CA	95687
134161360	SHIELDS CECELIA	132 OLYMPIC CIR	VACAVILLE	CA	95687
134191350	O'GRADY MARTIN J & ROSE M JT	132 RANIER CR	VACAVILLE	CA	95687
134056180	SIMMONS DALE M TR	133 BRYCE WAY	VACAVILLE	CA	95687
134072230	POTTS KENNETH & NANCY	133 CARLSBAD CIR	VACAVILLE	CA	95687
134102180	LARSON ELIZABETH	133 GLACIER CIR	VACAVILLE	CA	95687
134092050	DOVIE CICELY	133 ISLE ROYALE CIR	VACAVILLE	CA	95687
134112050	REESE DONNA MAE	133 LASSEN CIR	VACAVILLE	CA	95687
134142050	Occupant	133 MCKINLEY CIRCLE	Vacaville	CA	95687
134033290	Occupant	133 MONTEREY DRIVE	Vacaville	CA	95687
134162070	Occupant	133 OLYMPIC CIRCLE	Vacaville	CA	95687
134192060	LALIBERTY RICHARD D & DAWN M	133 RAINIER CIR	VACAVILLE	CA	95687
134161370	HAMNER GARY A & SONNIE L JT	13389 FOLSOM BL STE 300 177	FOLSOM	CA	95630
134052190	MANKIN ERLE D & RAQUEL S JT	134 BRYCE WAY	VACAVILLE	CA	95687
134071340	HANDLEY ANTHONY K	134 CARLSBAD CR	VACAVILLE	CA	95687
134101340	DARBYSHIRE BILLY J & S G JT	134 GLACIER CIR	VACAVILLE	CA	95687
134091250	VANANTWERP JOHN Y TR	134 ISLE ROYALE CIR	VACAVILLE	CA	95687
134111300	BELL VICKY L	134 LASSEN CIR	VACAVILLE	CA	95687
134141330	GEREMIA SUSAN LYN	134 MCKINLEY CIR	VACAVILLE	CA	95687
134161350	TAYLOR VICTORIA E	134 OLYMPIC CIR	VACAVILLE	CA	95687
134191340	WHITE ANNETTE	134 RAINIER CIR	VACAVILLE	CA	95687
134061110	MCLAIN JOAN F	135 BRYCE WAY	VACAVILLE	CA	95687
134072220	Occupant	135 CARLSBAD CIRCLE	Vacaville	CA	95687
134102190	WILLIAMS JOSEPH L & JANICE R	135 GLACIER CIR	VACAVILLE	CA	95687-3413
134092060	WAKEFIELD NONA M TR	135 ISLE ROYALE CR	VACAVILLE	CA	95687
134112060	DICKINSON RANDY & LORI J	135 LASSEN CIR	VACAVILLE	CA	95687
134142060	GIOIA MARCELLINO & HIROKO	135 MCKINLEY CR	VACAVILLE	CA	95687
134033300	Occupant	135 MONTEREY DRIVE	Vacaville	CA	95687
134162080	Occupant	135 OLYMPIC CIRCLE	Vacaville	CA	95687
134192070	CASANOVA JOYCE E	135 RAINIER CIR	VACAVILLE	CA	95687
134112180	STOLTENBERG STEPHANIE TR	135 ROCKWOOD DR	SO SAN FRANCISCO	CA	94080
134521020	BROWN MARY ANN TR	136 AMETHYST DR	VACAVILLE	CA	95687
134492380	MACKEY FRANCIS P & CYNTHIA JT	136 BOUNTY LN	VACAVILLE	CA	95687
134052180	REESE JOANNE LOUISE TR	136 BRYCE WAY	VACAVILLE	CA	95687
134071330	BEAR JUDITH A	136 CARLSBAD CIR	VACAVILLE	CA	95687
134530360	JOHNSON J BRENT & ROBERTA J JT	136 CURRANT LANE	VACAVILLE	CA	95687
134101330	WOOD PATRICIA A TR	136 GLACIER CR	VACAVILLE	CA	95687
134091240	Occupant	136 ISLE ROYALE CIRCLE	Vacaville	CA	95687
134111290	MAHON EDWARD W	136 LASSEN CIR	VACAVILLE	CA	95687
134141320	LEE MICHAEL D	136 MCKINLEY CIR	VACAVILLE	CA	95687
134161340	OROPALLO LOUIS J JR TR	136 OLYMPIC CIR	VACAVILLE	CA	95687
134191330	Occupant	136 RAINIER CIRCLE	Vacaville	CA	95687

NOP DISTRIBUTION LIST

APN	OCCUPANT/RESIDENT	ADDRESS	CITY	STATE	ZIP
134332070	THROCKMORTON DALE T & ROBIN L	136 WHITE SANDS DR	VACAVILLE	CA	95687
134492230	STEPHENS DAVID C & JULIE A TR	137 BOUNTY LN	VACAVILLE	CA	95687
134056200	DAVENPORT JAMES R & M M JT	137 BRYCE WAY	VACAVILLE	CA	95687
134072210	BUTLER MARILYN TR	137 CARLSBAD CIR	VACAVILLE	CA	95687
134530250	WORCESTER PATSY D	137 CURRANT LN	VACAVILLE	CA	95687
134102200	ANTONELLI DONNA	137 GLACIER CIR	VACAVILLE	CA	95687
134181070	STOKES LEON & FRANCES JT	137 GREEN TREE DR	VACAVILLE	CA	95687
134332280	SKAGGS ERMA D TR	137 INYO CT	VACAVILLE	CA	95687
134092070	ROYSE MARILYN J TR	137 ISLE ROYALE	VACAVILLE	CA	95687
134112070	RICH RUTH ELIZABETH	137 LASSEN CIR	VACAVILLE	CA	95688
134492070	MARTIN GREGORY L TR	137 MANDARIN CR	VACAVILLE	CA	95687
134142070	YORK NICKY & ZELDA	137 MCKINLEY CIR	VACAVILLE	CA	95687
134033310	MITCHELL DORA E	137 MONTEREY DR	VACAVILLE	CA	95687
134162090	CATLETT SHIRLEY A	137 OLYMPIC CIR	VACAVILLE	CA	95687
134192080	OWEN KEITH T	137 RAINIER CIR	VACAVILLE	CA	95687
134332210	RALSTON JEAN TR	137 WHITE SANDS DR	VACAVILLE	CA	95687-3446
134071370	HAMPTON GWYNETH A	13768 MICA CT	PENN VALLEY	CA	95946
134052170	GALINDO RALPH D	138 BRYCE WAY	VACAVILLE	CA	95687
134071320	GILSON FREDERICK	138 CARLSBAD CIR	VACAVILLE	CA	95687
134101320	BESSEMER BARBARA K	138 GLACIER CR	VACAVILLE	CA	95687
134091230	FORTIER MARY E	138 ISLE ROYALE CIR	VACAVILLE	CA	95687
134111280	Occupant	138 LASSEN CIRCLE	Vacaville	CA	95687
134141310	Occupant	138 MCKINLEY CIRCLE	Vacaville	CA	95687
134161330	HOLTZ CHARLES & JEANIE JT	138 OLYMPIC CIR	VACAVILLE	CA	95687
134191320	CUSHMAN DAVID GERALD	138 RAINIER CIR	VACAVILLE	CA	95687
134056210	Occupant	139 BRYCE WAY	Vacaville	CA	95687
134112080	BATTAGLIA FRANK E	139 LASSEN CIR	VACAVILLE	CA	95687
134142080	Occupant	139 MCKINLEY CIRCLE	Vacaville	CA	95687
134033320	KNOPP HEINZ TR	139 MONTEREY DR	VACAVILLE	CA	95687
134152040	SCHAUER SHARON	139 RAINIER CIR	VACAVILLE	CA	95687
134331010	KELLY MARJORIE A	139 TETON DR	VACAVILLE	CA	95687
134052160	TAYLOR PATRICIA R & R D JT	140 BRYCE WAY	VACAVILLE	CA	95687
134071310	ANDERSON-JUDD MARGARET A TR	140 CARLSBAD CIR	VACAVILLE	CA	95687
134101310	Occupant	140 GLACIER CIRCLE	Vacaville	CA	95687
134091220	MURRAY ROBERT E & RITA JT	140 ISLE ROYALE CR	VACAVILLE	CA	95688
134111270	CROWE ALVIN L & GLORIA L TR	140 LASSEN CIR	VACAVILLE	CA	95687
134141300	RIVERS DEBORAH	140 MCKINLEY CIR	VACAVILLE	CA	95687-3302
134032040	MILLS RACHELLE L (TOD)	140 MONTEREY DR	VACAVILLE	CA	95687
134161320	ROACH DELORIS	140 OLYMPIC CIR	VACAVILLE	CA	95687
134191310	RAINS KENNETH J & K I JT	140 RAINIER CIR	VACAVILLE	CA	95687
134422240	FURNANZ THOMAS E TR	1400 MALLARD LN	OAKLEY	CA	94561
134056220	Occupant	141 BRYCE WAY	Vacaville	CA	95687
134112090	FLEMING DAVID L & V L JT	141 LASSEN CR	VACAVILLE	CA	95687
134091040	FREITAS DOUGLAS B TR	141 LOST OAK CT	ROSEVILLE	CA	95661
134142090	PEMBERTON-BOWERS VIRGINIA	141 MCKINLEY CIR	VACAVILLE	CA	95687
134033330	BEAMER JAMES L & SHARON E TR	141 MONTEREY DR	VACAVILLE	CA	95687
134162110	Occupant	141 OLYMPIC CIRCLE	Vacaville	CA	95687
134192100	LEISTER MICHAEL D & C M JT	141 RAINIER CIR	VACAVILLE	CA	95687
134521010	Occupant	142 AMETHYST DRIVE	Vacaville	CA	95687
134492370	FREER-THOR JOAN M TR	142 BOUNTY LN	VACAVILLE	CA	95687
134071300	ALVESTAD PATRICIA A TR	142 CARLSBAD CIR	VACAVILLE	CA	95687
134530370	HOBSON FRANCIS L & ANNA E TR	142 CURRANT LN	VACAVILLE	CA	95687
134101300	NOVAK CHARLES M & SHIRLEY R TR	142 GLACIER CIR	VACAVILLE	CA	95687
134091210	CROWLEY MICHAEL P TR	142 ISLE ROYALE CIR	VACAVILLE	CA	95687
134111260	SMITH TERESA & WHITNEY	142 LASSEN CIR	VACAVILLE	CA	95687
134141290	Occupant	142 MCKINLEY CIRCLE	Vacaville	CA	95687
134032030	FISCHER ROSALEE CAROL	142 MONTEREY DR	VACAVILLE	CA	95687
134161310	MAZUKA ESTELA L TR	142 OLYMPIC CIR	VACAVILLE	CA	95687
134191300	TILLMAN WILLIAM R & SARAH K JT	142 RAINIER CR	VACAVILLE	CA	95687-3310
134332060	ASHFORD GILBERT R TR	142 WHITE SANDS DR	VACAVILLE	CA	95688
134061580	HUDGINS RICHARD A & CAROL J	14219 W SUMMERSTAR DRIVE	SUN CITY WEST	AZ	85375
134582060	AIELLO CAROL TR	1427 HILL DR CO CAROL A AIELLO TR	ANTIOCH	CA	94509
134492240	ABRAO LAURENCE & LINDA JT	143 BOUNTY LN	VACAVILLE	CA	95687
134056230	Occupant	143 BRYCE WAY	Vacaville	CA	95687
134530240	YOUNG PEARL A TR	143 CURRANT LN	VACAVILLE	CA	95687
134181080	LUNA JOSE F JR	143 GREEN TREE DR	VACAVILLE	CA	95687
134332290	TERRAZAS RALPH G & DEBBIE M JT	143 INYO CT	VACAVILLE	CA	95687
134112100	LEE JUNG N & YOUNG SOOK	143 LASSEN CIR	VACAVILLE	CA	95687
134492060	WILLIAMS JOANNE TR	143 MANDARIN CIR	VACAVILLE	CA	95687
134051110	FUNNELL RONALD W JT	143 MARNA DR	VACAVILLE	CA	95687
134142100	Occupant	143 MCKINLEY CIRCLE	Vacaville	CA	95687
134033340	Occupant	143 MONTEREY DRIVE	Vacaville	CA	95687

NOP DISTRIBUTION LIST

APN	OCCUPANT/RESIDENT	ADDRESS	CITY	STATE	ZIP
134162120	HASS PAULA R & W J III JT	143 OLYMPIC CIR	VACAVILLE	CA	95687
134192110	JAMERSON DELORES	143 RAINIER CIR	VACAVILLE	CA	95687
134332220	EASLEY MONICA TR	143 WHITE SANDS DR	VACAVILLE	CA	95687
134071290	Occupant	144 CARLSBAD CIRCLE	Vacaville	CA	95687
134101290	MARTIN MELVIN E TR	144 GLACIER CIR	VACAVILLE	CA	95687
134091200	WILKES RITA	144 ISLE ROYALE CR	VACAVILLE	CA	95687
134111250	Occupant	144 LASSEN CIRCLE	Vacaville	CA	95687
134141280	Occupant	144 MCKINLEY CIRCLE	Vacaville	CA	95687
134032020	Occupant	144 MONTEREY DRIVE	Vacaville	CA	95687
134161300	ARELLANO MELANIE TR	144 OLYMPIC CIR	VACAVILLE	CA	95687
134191290	WALLER MICHAEL EMERSON	144 RAINIER CR	VACAVILLE	CA	95687
134056240	Occupant	145 BRYCE WAY	Vacaville	CA	95687
134142110	AHEARN ILA F	145 MCKINLEY CIRCLE	VACAVILLE	CA	95687
134033350	AXWORTHY CHARLES S & SHIRLEY L	145 MONTEREY DR	VACAVILLE	CA	95687
134162130	COPSIN DAVID A & MARY J	145 OLYMPIC CIR	VACAVILLE	CA	95687
134192120	HORNE LINDA K	145 RAINIER CIR	VACAVILLE	CA	95687
134061460	NORMAN WILLIAM MICHAEL	14511 SAVIN	IRVINE	CA	92606
134071280	Occupant	146 CARLSBAD CIRCLE	Vacaville	CA	95687
134101280	MOORE PHYLLIS C	146 GLACIER CIR	VACAVILLE	CA	95687
134091190	AIKEN ANNA LEE TR	146 ISLE ROYALE CIR	VACAVILLE	CA	95687
134111240	WONG WILLIAM L	146 LASSEN CIR	VACAVILLE	CA	95687
134141270	Occupant	146 MCKINLEY CIRCLE	Vacaville	CA	95687
134032010	Occupant	146 MONTEREY DRIVE	Vacaville	CA	95687
134161290	NUTILE CHARLES C TR	146 OLYMPIC CIR	VACAVILLE	CA	95687
134191280	MCLAUGHLIN MICHAEL ROBERT TR	146 RAINIER CIR	VACAVILLE	CA	95687
134192150	BALBONTIN JOYCE A	1464 SAN LUIS AV	MOUNTAIN VIEW	CA	94043-3111
134033360	HAFEZ AHMED AR & SHARON L TR	147 MONTE VERDE DR	VACAVILLE	CA	95688
134521610	WEST ROBERT HARRY TR	148 AMETHYST DR	VACAVILLE	CA	95687
134492360	DYKE LARRY L & ELIZABETH JT	148 BOUNTY LN	VACAVILLE	CA	95687
134071260	PULIDO ANGELINA P TR	148 CARLSBAD CR	VACAVILLE	CA	95688
134530380	CURTIS RICHARD R & R A TR	148 CURRANT LN	VACAVILLE	CA	95687
134151060	RAE OREN E & STEPHANIE A JT	148 DOVER	VACAVILLE	CA	95687
134101250	DOYLE BARBARA LEE	148 GLACIER CIR	VACAVILLE	CA	95687
134091160	VILLA ROSEMARIE	148 ISLE ROYALE CIR	VACAVILLE	CA	95687
134111230	CABRAL ENRIQUE	148 LASSEN CIR	VACAVILLE	CA	95687
134141260	WINTHER CHRISTOPHER W & J L	148 MCKINLEY CIR	VACAVILLE	CA	95687
134161280	HATZKE MAURICE R & PHAGA	148 OLYMPIC CIR	VACAVILLE	CA	95687
134191270	ESQUIBEL CHARLES A & L M TR	148 RAINIER CR	VACAVILLE	CA	95687
134332050	JOHNSON DAN TR	148 WHITE SANDS DR	VACAVILLE	CA	95687-3442
134492250	LLANO MARIA C TR	149 BOUNTY LN	VACAVILLE	CA	95687
134530230	DYKE JUDY K TR	149 CURRANT LN	VACAVILLE	CA	95687
134181090	ANDERSON DAVID E & A M JT	149 GREEN TREE DR	VACAVILLE	CA	95687
134332300	HANSON JOANN TR	149 INYO CT	VACAVILLE	CA	95687
134492050	KEMPTON JOHN D TR	149 MANDARIN CIR	VACAVILLE	CA	95687
134191200	SILVA JOHN A (ESTATE)	149 WILSON ST C/O JOSEPH SILVA	SAN FRANCISCO	CA	94112
134213200	IRA RESOURCES INC (FBO NEWELL)	1493 ROCKVILLE RD	FAIRFIELD	CA	94534
134571050	MITRA BASANTA K & RAJKUMARI TR	1498 CHATHAM PL	PLEASANTON	CA	94566
134052150	COUNTRYMAN BARBARA J TR	150 BRYCE WAY	VACAVILLE	CA	95687
134071250	Occupant	150 CARLSBAD CIRCLE	Vacaville	CA	95687
134101240	Occupant	150 GLACIER CIRCLE	Vacaville	CA	95687
134091150	Occupant	150 ISLE ROYALE CIRCLE	Vacaville	CA	95687
134111220	MILLER MARGIT GISELA	150 LASSEN CIR	VACAVILLE	CA	95687
134141250	MARSHALL JEANETTE	150 MCKINLEY CIR	VACAVILLE	CA	95687
134161270	Occupant	150 OLYMPIC CIRCLE	Vacaville	CA	95687
134191260	BOLING DONNA C	150 RAINIER CIR	VACAVILLE	CA	95687
134032070	HEGY TODD D & YANA A	1501 LOCUST STREET APT 609	ST LOUIS	MO	63103
134141310	TAH 2016-1 BORROWER LLC	1508 BROOKHOLLOW DR CO TRICON AMERICAN	SANTA ANA	CA	92705
134061030	BEALE RICHARD J	1516 MARIPOSA WAY	FAIRFIELD	CA	94533
134052140	WEBER THELMA M TR	152 BRYCE WY	VACAVILLE	CA	95687
134071240	Occupant	152 CARLSBAD CIRCLE	Vacaville	CA	95687
134101230	STYKEL CRISTIE ANN	152 GLACIER CIR	VACAVILLE	CA	95687
134091140	NABER-HALL ROSE	152 ISLE ROYALE CIR	VACAVILLE	CA	95687
134111210	HOOVER DENNIS PAUL	152 LASSEN CIR	VACAVILLE	CA	95687
134141240	COFFMAN D WILLIAM & KAREN A JT	152 MCKINLEY CR	VACAVILLE	CA	95687
134161260	HORN BROOK DAVID & SUSAN V	152 OLYMPIC CIR	VACAVILLE	CA	95687
134191250	EDMONSON WALTER L & JOYCE M JT	152 RAINIER CIR	VACAVILLE	CA	95687
134162140	HENNESSEY ROBERT K & JOANN L	1528 MEEK AVE	NAPA	CA	94559
134391150	POWER RODNEY W & YVONNE D TR	1529 HAWAII ST	FAIRFIELD	CA	94533
134080080	LEMON TREE MOBILE HOME PARK	15335 POWAY SPRINGS CT CO DALE WALDER	POWAY	CA	92064
134056120	AMBROSOLI FAMILY IRREV TRUST	1535 BELLO DR	DIXON	CA	95620
134491200	BISHOP ALAN N & CAROL Y TR	1539 FREDERICK MICHAEL WAY	LIVERMORE	CA	94550
134521600	YODER LARRY D & LINDA K	154 AMETHYST DR	VACAVILLE	CA	95687

NOP DISTRIBUTION LIST

APN	OCCUPANT/RESIDENT	ADDRESS	CITY	STATE	ZIP
134492350	STOUGH ROBERT E & V K TR	154 BOUNTY LN	VACAVILLE	CA	95687
134052130	Occupant	154 BRYCE WAY	Vacaville	CA	95687
134071220	LEHTONEN CAROLE A	154 CARLSBAD CIR	VACAVILLE	CA	95688
134530390	GOMEZ DORA S TR	154 CURRANT LN	VACAVILLE	CA	95687
134101220	REYES MANUEL P & VIVIAN C TR	154 GLACIER CR	VACAVILLE	CA	95687
134183080	TORRES VICTOR & FRANCES J JT	154 GREEN TREE DR	VACAVILLE	CA	95687
134091130	GRUBB WILLIAM F	154 ISLE ROYALE CIR	VACAVILLE	CA	95687
134111180	Occupant	154 LASSEN CIRCLE	Vacaville	CA	95687
134141230	CLAY PATRICIA E TR	154 MCKINLEY CR	VACAVILLE	CA	95687-3302
134161250	Occupant	154 OLYMPIC CIRCLE	Vacaville	CA	95687
134191240	HAMBLIN VIRGINIA A TR	154 RAINIER CIR	VACAVILLE	CA	95687
134332040	RUBIO JANICE TR	154 WHITE SANDS DR	VACAVILLE	CA	95687
134492260	ASCHOW JAMES A TR	155 BOUNTY LN	VACAVILLE	CA	95687
134051030	Occupant	155 BRYCE WAY	Vacaville	CA	95687
134530220	MINKLER JOHN A & GAYLE F TR	155 CURRANT LN	VACAVILLE	CA	95687
134181100	THRASHER STEVEY J & BONITA L	155 GREEN TREE DR	VACAVILLE	CA	95687
134332310	HUNTLEY WILLIAM R TR	155 INYO CT	VACAVILLE	CA	95687
134492040	POWELL DIANE C TR	155 MANDARIN CIR	VACAVILLE	CA	95687
134052120	Occupant	156 BRYCE WAY	Vacaville	CA	95687
134071210	Occupant	156 CARLSBAD CIRCLE	Vacaville	CA	95687
134101210	Occupant	156 GLACIER CIRCLE	Vacaville	CA	95687
134091120	Occupant	156 ISLE ROYALE CIRCLE	Vacaville	CA	95687
134111170	Occupant	156 LASSEN CIRCLE	Vacaville	CA	95687
134141200	SIMPSON BRETT N & PATRICIA M	156 MCKINLEY CIR	VACAVILLE	CA	95687
134161220	HARMON PATRICIA A TR	156 OLYMPIC CIR	VACAVILLE	CA	95687
134191210	GILLILAND DIANE J	156 RAINIER CIR	VACAVILLE	CA	95687
134051040	Occupant	157 BRYCE WAY	Vacaville	CA	95687
134072200	PEARSON LINDA & ARTHUR JT	157 CARLSBAD CIR	VACAVILLE	CA	95687
134102210	GRIMA JOHN P JR & LARRI ANN TR	157 GLACIER CIR	VACAVILLE	CA	95687
134092080	Occupant	157 ISLE ROYALE CIRCLE	Vacaville	CA	95687
134043020	Occupant	157 LEISURE WAY	Vacaville	CA	95687
134052110	Occupant	158 BRYCE WAY	Vacaville	CA	95687
134071200	VISHNEVSKAYA IRINA TR	158 CARLSBAD CIR	VACAVILLE	CA	95687
134101200	HONRINE MERLEEN RAE TR	158 GLACIER CR	VACAVILLE	CA	95687
134091110	TREJO ERNEST JT	158 ISLE ROYALE CIR	VACAVILLE	CA	95687
134111160	Occupant	158 LASSEN CIRCLE	Vacaville	CA	95687
134141190	LAYMAN DONALD & CONNIE JT	158 MCKINLEY CIR	VACAVILLE	CA	95687
134161210	Occupant	158 OLYMPIC CIRCLE	Vacaville	CA	95687
134191200	Occupant	158 RAINIER CIRCLE	Vacaville	CA	95687
134051050	Occupant	159 BRYCE WAY	Vacaville	CA	95687
134072190	Occupant	159 CARLSBAD CIRCLE	Vacaville	CA	95687
134102220	Occupant	159 GLACIER CIRCLE	Vacaville	CA	95687
134092090	Occupant	159 ISLE ROYALE CIRCLE	Vacaville	CA	95687
134492340	DAVIS ORVAL TR	160 BOUNTY LN	VACAVILLE	CA	95687
134052100	TAYLOR JERRY	160 BRYCE WY	VACAVILLE	CA	95687
134071190	WILCOX RALPH C TR	160 CARLSBAD CIR	VACAVILLE	CA	95687
134530400	DUNCAN SHIRLEY TR	160 CURRANT LN	VACAVILLE	CA	95687
134101190	PETERSEN EUGENE JR TR	160 GLACIER CR	VACAVILLE	CA	95687
134183090	THOMPSON SCOTT B	160 GREEN TREE DR	VACAVILLE	CA	95687
134091100	ROSSELLI PEGGY	160 ISLE ROYALE CIR	VACAVILLE	CA	95687
134111150	VOGT GLENNA S	160 LASSEN CIR	VACAVILLE	CA	95687
134141180	Occupant	160 MCKINLEY CIRCLE	Vacaville	CA	95687
134161200	CAMP KATHELEEN G	160 OLYMPIC CIR	VACAVILLE	CA	95687
134191190	NELSON WILLIAM B & JUDITH A	160 RAINIER CIR	VACAVILLE	CA	95688
134332030	CRAFT BARTON	160 WHITE SANDS DR	VACAVILLE	CA	95687
134492270	Occupant	161 BOUNTY LANE	Vacaville	CA	95687
134051060	Occupant	161 BRYCE WAY	Vacaville	CA	95687
134072180	STEVENSON SAMUEL R TR	161 CARLSBAD CIR	VACAVILLE	CA	95688
134530210	STEVENSON NORMAN L & B J TR	161 CURRANT LN	VACAVILLE	CA	95687
134102230	THOMPSON ELLEN A TR	161 GLACIER CIR	VACAVILLE	CA	95687
134181110	LAMBERT MATTIE R TR	161 GREEN TREE DR	VACAVILLE	CA	95687
134092100	RODRIGUEZ DAVID W & K M JT	161 ISLE ROYALE CIR	VACAVILLE	CA	95687
134492030	MARTINSON EDWARD E & I TR	161 MANDARIN CR	VACAVILLE	CA	95687
134052090	KOEHLER YOKO TR	162 BRYCE WY	VACAVILLE	CA	95687
134071180	KEETER GARY L & KATHLEEN M	162 CARLSBAD CIR	VACAVILLE	CA	95687
134101180	LABRAGUE HERMES A	162 GLACIER CR	VACAVILLE	CA	95687
134091090	LEE GERALD E	162 ISLE ROYALE CIR	VACAVILLE	CA	95687
134111140	BEKSEL ROBERT J TR	162 LASSEN CIR	VACAVILLE	CA	95687
134141170	CASTILLO DINO H & CELIA T JT	162 MCKINLEY CIR	VACAVILLE	CA	95687
134161190	Occupant	162 OLYMPIC CIRCLE	Vacaville	CA	95687
134191180	BLOOMER RUTH TR	162 RAINIER CIR	VACAVILLE	CA	95687
134051070	CUMMINGS LORI A & KENNETH T JT	163 BRYCE WAY	VACAVILLE	CA	95687

NOP DISTRIBUTION LIST

APN	OCCUPANT/RESIDENT	ADDRESS	CITY	STATE	ZIP
134072170	Occupant	163 CARLSBAD CIRCLE	Vacaville	CA	95687
134102240	RUDDY RICHARD R & SALLY S TR	163 GLACIER CENTER	VACAVILLE	CA	95688
134092110	BUTTS DANNY E & PAMELA J M	163 ISLE ROYALE CIR	VACAVILLE	CA	95687
134112110	ROBERTS JOE J & CLARA JT	163 LASSEN CR	VACAVILLE	CA	95687
134052080	MCCAUGHNA HAZEL Y	164 BRYCE WAY	VACAVILLE	CA	95687
134071170	EDMONDSON SAUNDRA LEE	164 CARLSBAD CIR	VACAVILLE	CA	95687
134101170	WITHERS GRANT M & LOUELLA JT	164 GLACIER CR	VACAVILLE	CA	95687
134091080	Occupant	164 ISLE ROYALE CIRCLE	Vacaville	CA	95687
134111130	Occupant	164 LASSEN CIRCLE	Vacaville	CA	95687
134141160	CARVIN BETTY J TR	164 MCKINLEY CR	VACAVILLE	CA	95687
134161180	NASH JOHN L & MARY L JT	164 OLYMPIC CIR	VACAVILLE	CA	95687
134191170	Occupant	164 RAINIER CIRCLE	Vacaville	CA	95687
134213310	TRUJILLO LINDA GURULE	164 SOUTHWOOD CT	VACAVILLE	CA	95687
134191170	GEORGES ROBI B	16421 BONNIE LN CO ROB GEORGES	LOS GATOS	CA	95032
134051080	FICKES TIMOTHY H & LAJAUNA A	165 BRYCE WAY	VACAVILLE	CA	95687
134072160	BATORY BOLESLEW J LE	165 CARLSBAD CIR	VACAVILLE	CA	95687
134183040	GRIDLEY JULIE A JT	165 EDGEWATER DR C/O GOMES	RIO VI	TA	94571
134102250	Occupant	165 GLACIER CIRCLE	Vacaville	CA	95687
134092120	ALLAN ROBERT N & LYNNE H JT	165 ISLE ROYALE CIR	VACAVILLE	CA	95687
134112120	MAHONEY OTTO & MARY KATHRYN	165 LASSEN CR	VACAVILLE	CA	95687
134142120	JONES ROSE S TR	165 MCKINLEY CIR	VACAVILLE	CA	95687
134192140	WRIGHT MARION M TR	165 RAINIER CR	VACAVILLE	CA	95687
134492330	WEBER JEAN K TR	166 BOUNTY LN	VACAVILLE	CA	95687
134052070	GREGORY HARDY A	166 BRYCE WAY	VACAVILLE	CA	95687
134071160	GOMES MELVIN H & GWEN G TR	166 CARLSBAD CR	VACAVILLE	CA	95687
134530410	TALKINGTON ROBERT W & Y S TR	166 CURRANT LN	VACAVILLE	CA	95687
134101160	WALTERICH DEBORAH KAY JT	166 GLACIER CIR	VACAVILLE	CA	95687
134183100	COLLINS CYNTHIA A JT	166 GREEN TREE DR	VACAVILLE	CA	95687
134091070	Occupant	166 ISLE ROYALE CIRCLE	Vacaville	CA	95687
134111120	Occupant	166 LASSEN CIRCLE	Vacaville	CA	95687
134141150	Occupant	166 MCKINLEY CIRCLE	Vacaville	CA	95687
134161170	WILKES SANDRA & JAMES M	166 OLYMPIC CIR	VACAVILLE	CA	95687
134191160	ESPINOSA RAY & ANGELA JT	166 RAINIER CIR	VACAVILLE	CA	95687
134332020	WILSON EDNA D	166 WHITE SANDS DR	VACAVILLE	CA	95687
134492280	LUKE KAREN M	167 BOUNTY LN	VACAVILLE	CA	95687
134072150	Occupant	167 CARLSBAD CIRCLE	Vacaville	CA	95687
134530200	FOX PEARLEAN & WOODROW JT	167 CURRANT LN	VACAVILLE	CA	95687
134102260	CROSS GREGORY & MICHELE JT	167 GLACIER CIR	VACAVILLE	CA	95687
134181120	FRAZIER JON S & MARIANNE	167 GREEN TREE DR	VACAVILLE	CA	95687
134092130	Occupant	167 ISLE ROYALE CIRCLE	Vacaville	CA	95687
134112130	Occupant	167 LASSEN CIRCLE	Vacaville	CA	95687
134492020	BRAGDON MARY JO JT	167 MANDARIN CIRCLE	VACAVILLE	CA	95687
134142130	Occupant	167 MCKINLEY CIRCLE	Vacaville	CA	95687
134162150	RIESS BARBARA	167 OLYMPIC CIR	VACAVILLE	CA	95687
134192150	Occupant	167 RAINIER CIRCLE	Vacaville	CA	95687
134332320	KUZNIK ROBERT W & M F TR	167 WHITE SANDS DR	VACAVILLE	CA	95687
134052060	STEWART MARIE MALIZIA	168 BRYCE WAY	VACAVILLE	CA	95687
134071150	DUNNE MARLENE TR	168 CARLSBAD CIR	VACAVILLE	CA	95687
134101150	BUJNO ALLEN A & SUSAN P JT	168 GLACIER CIR	VACAVILLE	CA	95687
134091060	HENRICH GEORGIA L TR	168 ISLE ROYALE CR	VACAVILLE	CA	95687
134111110	BAILEY THOMAS J & SANDY JT	168 LASSEN CIR	VACAVILLE	CA	95687
134141140	RONEY THOMAS M TR	168 MCKINLEY CR	VACAVILLE	CA	95687
134161160	BROSIO RONALD L & PATRICIA J	168 OLYMPIC CIR	VACAVILLE	CA	95687
134191150	DALTON DWIGHT D & PATRICIA	168 RAINIER CIR	VACAVILLE	CA	95687
134051100	PETERS THOMASINE DOW	169 BRYCE WY	VACAVILLE	CA	95687
134072140	FREITAS MARY E TR	169 CARLSBAD CIR	VACAVILLE	CA	95687
134102270	CUMMINGS ALBERT B & E H TR	169 GLACIER CR	VACAVILLE	CA	95687
134092140	Occupant	169 ISLE ROYALE CIRCLE	Vacaville	CA	95687
134112140	BERGESON BARBARA R	169 LASSEN CR	VACAVILLE	CA	95687
134033300	MCCALL MICHAEL D TR	169 LEISURE WAY	VACAVILLE	CA	95687
134032120	SCHOUTEN BROOKE & JUSTIN	169 LEISURE WAY	VACAVILLE	CA	95687
134142140	GILLEN LAURETTA J TR	169 MCKINLEY CIR	VACAVILLE	CA	95687
134162160	JONES WILLIAM T & CAROL TR	169 OLYMPIC CIR	VACAVILLE	CA	95687
134192160	KNAAK LESTER D TR	169 RAINIER CR	VACAVILLE	CA	95687
134052050	SCHNEIDER FRED J & LORRAINE TR	170 BRYCE WY	VACAVILLE	CA	95687
134071140	GRAY LAURIE A JT	170 CARLSBAD CR CO RICHARD L WYANT ETA	VACAVILLE	CA	95687
134101140	LYNCH DENISE E TR	170 GLACIER CR	VACAVILLE	CA	95687
134091050	SMITH VERNA SUE TR	170 ISLE ROYALE CIR	VACAVILLE	CA	95688
134111100	Occupant	170 LASSEN CIRCLE	Vacaville	CA	95687
134141130	BROWN MARY J TR	170 MCKINLEY CR	VACAVILLE	CA	95687-3302
134161150	Occupant	170 OLYMPIC CIRCLE	Vacaville	CA	95687
134191140	WARMAN ANNIE J TR	170 RAINIER CR	VACAVILLE	CA	95687-3310

NOP DISTRIBUTION LIST

APN	OCCUPANT/RESIDENT	ADDRESS	CITY	STATE	ZIP
134051110	Occupant	171 BRYCE WAY	Vacaville	CA	95687
134072130	SANDAHL GUY & LOYCE	171 CARLSBAD CIR	VACAVILLE	CA	95687
134102280	ALBRECHT CLAUDE J & AUDREY TR	171 GLACIER CR	VACAVILLE	CA	95687
134092150	Occupant	171 ISLE ROYALE CIRCLE	Vacaville	CA	95687
134112150	POTTER DALE ALLEN TR	171 LASSEN CIR	VACAVILLE	CA	95687
134142150	TRIGG-RHODES SHIRLEY	171 MCKINLEY CIR	VACAVILLE	CA	95687
134162170	Occupant	171 OLYMPIC CIRCLE	Vacaville	CA	95687
134192170	PETERSON F G & E M FMLY TRUST	171 RAINIER CR	VACAVILLE	CA	95687
134492320	KIMBEL WILLIAM J & P E TR	172 BOUNTY LN	VACAVILLE	CA	95687
134052040	Occupant	172 BRYCE WAY	Vacaville	CA	95687
134071130	SEILHAN PHILIP	172 CARLSBAD CIR	VACAVILLE	CA	95687
134530420	DICKINSON MARILYN TR	172 CURRANT LN	VACAVILLE	CA	95687
134101130	SCHULZE LILLI C TR	172 GLACIER CR	VACAVILLE	CA	95687
134183110	Occupant	172 GREEN TREE DRIVE	Vacaville	CA	95687
134091040	Occupant	172 ISLE ROYALE CIRCLE	Vacaville	CA	95687
134111090	RONDEAU EVELYN M TR	172 LASSEN CIR	VACAVILLE	CA	95687
134141120	Occupant	172 MCKINLEY CIRCLE	Vacaville	CA	95687
134032100	LEARY DEBBIE L TR	172 OAK BROOK CT	VACAVILLE	CA	95687
134161140	Occupant	172 OLYMPIC CIRCLE	Vacaville	CA	95687
134033130	DEEMING THEODORE E	172 QUIETWOOD DR	VACAVILLE	CA	95688
134191130	LOPEZ GILBERT	172 RAINIER CIR	VACAVILLE	CA	95687
134492170	ELLINGTON THOMAS JAMES	17212 QUAIL CT	MORGAN HILL	CA	95037
134492290	CASTRO RONALD A & JOYCE A TR	173 BOUNTY LN	VACAVILLE	CA	95687
134032020	OLIVARES ALBERT F & LISA E TR	173 BRISTLEWOOD CT	VACAVILLE	CA	95688
134051120	LATHEN JANET L TR	173 BRYCE WY	VACAVILLE	CA	95687
134072120	Occupant	173 CARLSBAD CIRCLE	Vacaville	CA	95687
134530190	BAILEY GENNIEVE TR	173 CURRANT LN	VACAVILLE	CA	95687
134102290	Occupant	173 GLACIER CIRCLE	Vacaville	CA	95687
134092160	Occupant	173 ISLE ROYALE CIRCLE	Vacaville	CA	95687
134112160	CRANMER EUNICE M TR (MAHER)	173 LASSEN CIR	VACAVILLE	CA	95687
134492010	ANDERSON RICHARD R & DIANE L	173 MANDARIN CIR	VACAVILLE	CA	95687
134142160	MOEN PAUL J	173 MCKINLEY CIR	VACAVILLE	CA	95687
134162180	Occupant	173 OLYMPIC CIRCLE	Vacaville	CA	95687
134192180	PARKER JANET L	173 RAINIER CIR	VACAVILLE	CA	95687
134332330	TYLER LOIS TR	173 WHITE SANDS DR	VACAVILLE	CA	95687
134422180	GONG SHANNA M TR	1730 GILL DR	DIXON	CA	95620
134052030	Occupant	174 BRYCE WAY	Vacaville	CA	95687
134071120	SIJERSEN ERICK J & YUMIKO TR	174 CARLSBAD CR	VACAVILLE	CA	95687
134101120	DIESEN STEVEN BRADLEY TR	174 GLACIER CR	VACAVILLE	CA	95687
134091030	COOPER RODNEY L SR	174 ISLE ROYALE CIR	VACAVILLE	CA	95687
134102380	MOLINA EDWARD & JOANNE JT	174 KEARNEY WAY	VACAVILLE	CA	95687
134111080	TERRAZAS MOLLY	174 LASSEN CIRCLE	VACAVILLE	CA	95687
134141110	ANGEL DELORA JEAN	174 MCKINLEY CR	VACAVILLE	CA	95687
134161130	ANDERSON JUNE JT	174 OLYMPIC CIR	VACAVILLE	CA	95687
134191120	WEBER ROS W TR	174 RAINIER CIR	VACAVILLE	CA	95687
134290020	RAYSONS INVESTMENT CO	175 BLUXOME #120	SAN FRANCISCO	CA	94107
134051130	MAREEN EVELYN P TR	175 BRYCE WAY	VACAVILLE	CA	95687
134072110	HALTERMAN VERNON L JT	175 CARLSBAD CIR	VACAVILLE	CA	95687
134102300	Occupant	175 GLACIER CIRCLE	Vacaville	CA	95687
134122010	MARTIN LARRY R & SHERRY E JT	175 ISLE ROYALE CIR	VACAVILLE	CA	95687
134112170	Occupant	175 LASSEN CIRCLE	Vacaville	CA	95687
134142170	Occupant	175 MCKINLEY CIRCLE	Vacaville	CA	95687
134162190	CONRAD DIANE R TR	175 OLYMPIC CIR	VACAVILLE	CA	95687
134192190	BROWN MARILYN	175 RAINIER CIR	VACAVILLE	CA	95687
134052020	Occupant	176 BRYCE WAY	Vacaville	CA	95687
134071110	MOORS WILLIAM & CYNTHIA A JT	176 CARLSBAD CIR	VACAVILLE	CA	95687
134101110	Occupant	176 GLACIER CIRCLE	Vacaville	CA	95687
134091020	Occupant	176 ISLE ROYALE CIRCLE	Vacaville	CA	95687
134111070	LEARY JOHN & NANCY P JT	176 LASSEN CR	VACAVILLE	CA	95687
134141100	GILLIS EVELYN A TR	176 MCKINLEY CR	VACAVILLE	CA	95687
134161120	PALACIO LORI A	176 OLYMPIC CIR	VACAVILLE	CA	95687
134191110	PERRY E MAX TR	176 RAINIER CIR	VACAVILLE	CA	95687
134051140	RICHARDS VERNON T & LOIS M TR	177 BRYCE WY	VACAVILLE	CA	95687
134072100	Occupant	177 CARLSBAD CIRCLE	Vacaville	CA	95687
134102310	WALLACE DONNA JOANN TR	177 GLACIER CR	VACAVILLE	CA	95687
134122020	KNORR CRISTINA	177 ISLE ROYALE CR	VACAVILLE	CA	95687
134112180	Occupant	177 LASSEN CIRCLE	Vacaville	CA	95687
134142180	Occupant	177 MCKINLEY CIRCLE	Vacaville	CA	95687
134162200	CONLEY HUGH E JR & ELIZABETH B	177 OLYMPIC CIR	VACAVILLE	CA	95687
134192200	COOPER MARIE	177 RAINIER CIRCLE	VACAVILLE	CA	95688
134052030	WETZEL RICHARD M & F TR	178 BEL AIR DR	VACAVILLE	CA	95688
134492310	BALDERREE BARBARA	178 BOUNTY LN	VACAVILLE	CA	95687

NOP DISTRIBUTION LIST

APN	OCCUPANT/RESIDENT	ADDRESS	CITY	STATE	ZIP
134052010	REYES LINDA G	178 BRYCE WAY	VACAVILLE	CA	95687
134071100	HARVEY LEVY	178 CARLSBAD CIR	VACAVILLE	CA	95687
134101100	MORGAN DOLLIE M	178 GLACIER CIR	VACAVILLE	CA	95687
134121090	CARDOZO SIDNEY U & ALINA A JT	178 ISLE ROYALE CIR	VACAVILLE	CA	95687
134111060	Occupant	178 LASSEN CIRCLE	Vacaville	CA	95687
134141090	Occupant	178 MCKINLEY CIRCLE	Vacaville	CA	95687
134161110	COLLINS BOYD L TR	178 OLYMPIC CIR	VACAVILLE	CA	95687
134191100	Occupant	178 RAINIER CIRCLE	Vacaville	CA	95687
134492300	KAUFMAN NORA K TR	179 BOUNTY LN	VACAVILLE	CA	95687
134101440	HAYES YASUKO	179 BRYCE WY	VACAVILLE	CA	95687
134152210	KLEIN LILLYAN T TR	179 CARLSBAD CIR	VACAVILLE	CA	95687
134102320	Occupant	179 GLACIER CIRCLE	Vacaville	CA	95687
134122030	LEMARR JOANNE M JT	179 ISLE ROYALE CIR	VACAVILLE	CA	95687
134112190	DECARLO FRANK TR	179 LASSEN CR	VACAVILLE	CA	95687
134142190	FISCH WILLIAM S & LUCIE Z JT	179 MCKINLEY CIR	VACAVILLE	CA	95687
134162210	MCCARA WANDA B TR	179 OLYMPIC CIR	VACAVILLE	CA	95687
134192210	NORK JAMES ROBERT	179 RAINIER CIR	VACAVILLE	CA	95687
134332340	MACHADO DOUGLAS G TR	179 WHITE SANDS DR	VACAVILLE	CA	95687
134581170	STINNETT STANLEY TR	180 BRYCE WY	VACAVILLE	CA	95687
134071090	VALENTIN RAMON W TR	180 CARLSBAD CR	VACAVILLE	CA	95687
134101090	BLOCK GILDA TR	180 GLACIER CR	VACAVILLE	CA	95687
134121080	Occupant	180 ISLE ROYALE CIRCLE	Vacaville	CA	95687
134111050	Occupant	180 LASSEN CIRCLE	Vacaville	CA	95687
134141080	TURNISK HENRY A TR	180 MCKINLEY CR	VACAVILLE	CA	95687
134161100	Occupant	180 OLYMPIC CIRCLE	Vacaville	CA	95687
134191090	ALT JOHN H & JUDITH L	180 RAINIER CIR	VACAVILLE	CA	95687
134152150	WUTZKE GERHARD TR	1806 REDWINE TER	BRENTWOOD	CA	94513-6001
134072080	Occupant	181 CARLSBAD CIRCLE	Vacaville	CA	95687
134102330	ISAACS BEVERLY A TR	181 GLACIER CR	VACAVILLE	CA	95687
134122040	GONZALES ESTEVAN TR	181 ISLE ROYALE CIR	VACAVILLE	CA	95687
134112200	Occupant	181 LASSEN CIRCLE	Vacaville	CA	95687
134142200	Occupant	181 MCKINLEY CIRCLE	Vacaville	CA	95687
134192220	BROOKS HOWARD D & DOREENE C JT	181 RAINIER CIR	VACAVILLE	CA	95687
134071080	Occupant	182 CARLSBAD CIRCLE	Vacaville	CA	95687
134101080	ELLENBERGER GLEN	182 GLACIER CIR	VACAVILLE	CA	95687
134121070	TARANTINO LEE JT	182 ISLE ROYALE CIR	VACAVILLE	CA	95687
134111040	HURTUBISE RICHARD G & P R TR	182 LASSEN CIR	VACAVILLE	CA	95687
134141070	STIEBLER GEORGE & DELORES	182 MCKINLEY CR	VACAVILLE	CA	95688
134161090	YOUNG STEPHEN C & LAUREL A TR	182 OLYMPIC CIRCLE	VACAVILLE	CA	95687
134191080	Occupant	182 RAINIER CIRCLE	Vacaville	CA	95687
134071410	YOUNG THOMAS L & JENNY	18261 WINN CIR	VILLA PARK	CA	92861
134072070	BROPHY JAMES K & KATHRYN L TR	183 CARLSBAD CIR	VACAVILLE	CA	95687
134102340	ADAMS CAROL R	183 GLACIER CIR	VACAVILLE	CA	95687
134122050	VINEYARD HELEN LOUISE TR	183 ISLE ROYALE CR	VACAVILLE	CA	95687
134112210	KEIL KENT SPENDER TODD	183 LASSEN CIR	VACAVILLE	CA	95687
134051090	MICHAELIS JANICE LOUISE TR	183 LEISURE WAY C/O KELLY CO	VACAVILLE	CA	95687
134142210	MOORELAND TULA VASSILLIA	183 MCKINLEY CIR	VACAVILLE	CA	95687
134162230	DELANCEY WILLIAM H & G F TR	183 OLYMPIC CIR	VACAVILLE	CA	95687
134192230	KING THOMAS & KIM	183 RAINIER CIR	VACAVILLE	CA	95687
134521120	LEHMAN JUDITH IRENE JT	1835 POPLAR DR	MOHAVE VALLEY	AZ	86440
134191330	NEESE RONALD W & SANDRA A TR	1836 NEW JERSEY ST	FAIRFIELD	CA	94533
134071070	Occupant	184 CARLSBAD CIRCLE	Vacaville	CA	95687
134101070	DAVIS VIRGINIA	184 GLACIER CIR	VACAVILLE	CA	95687
134121060	RUGGIERO BARBARA TR	184 ISLE ROYALE CIR	VACAVILLE	CA	95687
134111030	COPPOCK MARY F TR	184 LASSEN CIR	VACAVILLE	CA	95687
134141060	GRACE WILLIAM & BERNADETTE JT	184 MCKINLEY CR	VACAVILLE	CA	95687
134161080	Occupant	184 OLYMPIC CIRCLE	Vacaville	CA	95687
134191070	LANE HENRY C & PAIVI JT	184 RAINIER CIR	VACAVILLE	CA	95687
134331020	SEAVER RUSSELL L TR	184 WHITE SANDS DR	VACAVILLE	CA	95687
134154010	SCHOLLE WILLIAM H & VICTORIA J	1847 FARM BUREAU RD	CONCORD	CA	94519
134072060	SEVIER JAMES C & SANDRA D TR	185 CARLSBAD CIR	VACAVILLE	CA	95687
134102350	PARIVASH ROSIE	185 GLACIER CR	VACAVILLE	CA	95687
134122060	LUEDTKE MERLIN	185 ISLE ROYALE CR	VACAVILLE	CA	95687
134152010	CABALLERO STEVEN H & SUSAN C	185 LASSEN CIR	VACAVILLE	CA	95687
134142220	MCMENAMIN JAMES L	185 MCKINLEY CIR CO JIM MCMENAMIN	VACAVILLE	CA	95687
134162240	Occupant	185 OLYMPIC CIRCLE	Vacaville	CA	95687
134192240	Occupant	185 RAINIER CIRCLE	Vacaville	CA	95687
134123070	LOUTHAN LARRY & BETTY JT	1850 ST ANDREWS PL	SAN JOSE	CA	95132
134071060	FARNAND TERENCE M & BARBARA J	186 CARLSBAD CIR	VACAVILLE	CA	95687
134101060	VALDEZ BENITO M	186 GLACIER CIR	VACAVILLE	CA	95687
134121050	Occupant	186 ISLE ROYALE CIRCLE	Vacaville	CA	95687
134111020	Occupant	186 LASSEN CIRCLE	Vacaville	CA	95687

NOP DISTRIBUTION LIST

APN	OCCUPANT/RESIDENT	ADDRESS	CITY	STATE	ZIP
134141050	WAGNER GARY H & LUCILLE A JT	186 MCKINLEY CIR	VACAVILLE	CA	95687
134161070	BRADFORD ERNEST J SR & B J TR	186 OLYMPIC CIR	VACAVILLE	CA	95687
134191060	PARSCAL TERESA L & ROBERT E SR	186 RAINIER CIR	VACAVILLE	CA	95687
134072050	Occupant	187 CARLSBAD CIRCLE	Vacaville	CA	95687
134102360	Occupant	187 GLACIER CIRCLE	Vacaville	CA	95687
134122070	ROMACK SUSAN K	187 ISLE ROYALE CIR	VACAVILLE	CA	95687
134152020	REISWIG KARL KENT TR	187 LASSEN CIR	VACAVILLE	CA	95687
134142230	Occupant	187 MCKINLEY CIRCLE	Vacaville	CA	95687
134162250	LEE KAREN L TR	187 OLYMPIC CIR	VACAVILLE	CA	94587
134192250	ASCHENBRENNER LORRAINE L TR	187 RAINIER CIR	VACAVILLE	CA	95687
134056230	HELLMUND ALEXANDER	1871 ELLARD PL	CONCORD	CA	94521
134071050	BROWN MARIE J TR	188 CARLSBAD CIR	VACAVILLE	CA	95687
134101050	JACOBSEN LYNN D	188 GLACIER CIR	VACAVILLE	CA	95687
134121040	PEDIGO EVERETT E & LINDA S	188 ISLE ROYALE CIR	VACAVILLE	CA	95687
134111010	HARBISON CHARLES & BARBARA TR	188 LASSEN CIR	VACAVILLE	CA	95687
134141040	Occupant	188 MCKINLEY CIRCLE	Vacaville	CA	95687
134161060	PICETTI JOHN L	188 OLYMPIC CIR	VACAVILLE	CA	95687
134191050	OLSON LAURIST M TR	188 RAINIER CIR	VACAVILLE	CA	95687
134072040	ENGEL RONALD A & LINDA J TR	189 CARLSBAD CR	VACAVILLE	CA	95687
134102370	OLDS SUSAN & MICHAEL M D JT	189 GLACIER CIR	VACAVILLE	CA	95687
134122080	Occupant	189 ISLE ROYALE CIRCLE	Vacaville	CA	95687
134152030	IRELAND LOIS	189 LASSEN CIR	VACAVILLE	CA	95687
134142240	GOGGIEL JEROME B TR	189 MCKINLEY CIR	VACAVILLE	CA	95687-3301
134162260	Occupant	189 OLYMPIC CIRCLE	Vacaville	CA	95687
134192260	ALBURGER MARK	189 RAINIER CIR	VACAVILLE	CA	95687
134071040	Occupant	190 CARLSBAD CIRCLE	Vacaville	CA	95687
134101040	GONZALES GARETH J & JONNI L	190 GLACIER CR	VACAVILLE	CA	95687
134121030	WATKINS LELA MAE	190 ISLE ROYALE CR	VACAVILLE	CA	95687
134151070	Occupant	190 LASSEN CIRCLE	Vacaville	CA	95687
134141030	Occupant	190 MCKINLEY CIRCLE	Vacaville	CA	95687
134161050	MONIZ STEPHEN M	190 OLYMPIC CIR	VACAVILLE	CA	95687
134191040	WHITTLE FRANK T & MARIE E TR	190 RAINIER CR	VACAVILLE	CA	95687
134331030	MEEK JOLENE TR	190 WHITE SANDS DR	VACAVILLE	CA	95687
133130260	QUIKSERVE CONCEPTS INC	1904 VIA DE SALERNO	PLEASANTON	CA	94566
134072030	SANTOS ELAINE M & JESUS JR JT	191 CARLSBAD CR	VACAVILLE	CA	95687
134102380	Occupant	191 GLACIER CIRCLE	Vacaville	CA	95687
134122090	BENNETT BARBARA TR	191 ISLE ROYALE CIR	VACAVILLE	CA	95687
134152040	Occupant	191 LASSEN CIRCLE	Vacaville	CA	95687
134142250	MILLER WILLIAM R & CATHERINE L	191 MCKINLEY CIR	VACAVILLE	CA	95687
134162270	Occupant	191 OLYMPIC CIRCLE	Vacaville	CA	95687
134192270	FOLLETT LOUISE M TR	191 RAINIER CR	VACAVILLE	CA	95687
134043070	PEREZ MICHAEL A & MARY ANN TR	191 TOWN CENTER WAY	VACAVILLE	CA	95687
134071030	BLANDA MICHAEL J & PAMELA S JT	192 CARLSBAD CIR	VACAVILLE	CA	95687
134101030	GRANTER GEORGE F & HELEN M JT	192 GLACIER CR	VACAVILLE	CA	95687
134121020	ZISCHKA JIM	192 ISLE ROYALE CIR	VACAVILLE	CA	95687
134151060	Occupant	192 LASSEN CIRCLE	Vacaville	CA	95687
134141020	CAGLEY JAMES L JT	192 MCKINLEY CIR	VACAVILLE	CA	95687-3302
134161040	Occupant	192 OLYMPIC CIRCLE	Vacaville	CA	95687
134191030	Occupant	192 RAINIER CIRCLE	Vacaville	CA	95687
134052300	ROSE WESLEY W TR	1920 PALO ALTO WAY	MENLO PARK	CA	94025
134072020	BLACK JAMES M & IRENE P	193 CARLSBAD CIR	VACAVILLE	CA	95687
134102390	LOVE ROBERT B III	193 GLACIER CIR	VACAVILLE	CA	95687
134122100	Occupant	193 ISLE ROYALE CIRCLE	Vacaville	CA	95687
134152050	HILL MARIE JT	193 LASSEN CIR	VACAVILLE	CA	95687
134172010	Occupant	193 MCKINLEY CIRCLE	Vacaville	CA	95687
134202010	GIBSON PHYLLIS	193 OLYMPIC CR	VACAVILLE	CA	95687
134212010	Occupant	193 RAINIER CIRCLE	Vacaville	CA	95687
134043060	TURNER DEBORAH	193 TOWN CENTER WAY	VACAVILLE	CA	95687
134492270	LITOV GAYLE ANNE TR	1931 CANYON RIDGE DR	SPARKS	NV	89436
134020190	799 YELLOWSTONE DRIVE LLC	1938 FAIRVIEW AVE E STE 300 C/O MERRIL	SEATTLE	WA	98102
134071020	WILSON ROBERT & EVA JT	194 CARLSBAD CR	VACAVILLE	CA	95687
134101020	KUSS RICHARD A	194 GLACIER CIR	VACAVILLE	CA	95687
134121010	GOMEZ MARIA A	194 ISLE ROYALE CR	VACAVILLE	CA	95687
134151050	BOWEN OPAL MARIE TR	194 LASSEN CIR	VACAVILLE	CA	95687
134171090	Occupant	194 MCKINLEY CIRCLE	Vacaville	CA	95687
134161030	Occupant	194 OLYMPIC CIRCLE	Vacaville	CA	95687
134332350	BARNI CHARLENE TR	195 BIG HORN CIR	VACAVILLE	CA	95688
134152060	BLACK JANET	195 LASSEN CIR	VACAVILLE	CA	95687
134172020	RIKER RICHARD	195 MCKINLEY CR	VACAVILLE	CA	95687
134032230	BERNHARDT DOLORES M TR	195 NORTH WEST ST	VACAVILLE	CA	95688
134202020	KADBAN MOYED H TR	195 OLYMPIC CIR	VACAVILLE	CA	95687
134212020	MARSH OPAL M TR	195 RAINIER CIR	VACAVILLE	CA	95687

NOP DISTRIBUTION LIST

APN	OCCUPANT/RESIDENT	ADDRESS	CITY	STATE	ZIP
134043050	Occupant	195 TOWN CENTER WAY	Vacaville	CA	95687
134151040	SCHLESINGER NANCY K TR	196 LASSEN CIR	VACAVILLE	CA	95687
134491190	BOLTON HERSHEL L & E A TR	196 MANDARIN CIR	VACAVILLE	CA	95687
134171080	FERREIRA BARBARA A	196 MCKINLEY CR	VACAVILLE	CA	95687
134161020	GRENLAND MARY DIANNE TR	196 OLYMPIC CIR	VACAVILLE	CA	95687
134211080	HEINEMANN KATHLEEN D TR	196 RAINIER CIR	VACAVILLE	CA	95687
134331040	SCHUETZ MARGIE M TR	196 WHITE SANDS DR	VACAVILLE	CA	95687
134020060	SOLANO COUNTY WATER AGENCY	1961 WALTERS CT STE K	FAIRFIELD	CA	94533
134071240	SHATZER BETTY M & EARL C JT	1962 TANGLEWOOD LN	VACAVILLE	CA	95687
134152070	Occupant	197 LASSEN CIRCLE	Vacaville	CA	95687
134172030	Occupant	197 MCKINLEY CIRCLE	Vacaville	CA	95687
134202030	HARRIS EMMA FAYE	197 OLYMPIC CIR	VACAVILLE	CA	95687
134212030	Occupant	197 RAINIER CIRCLE	Vacaville	CA	95687
134043040	WADE LESLIE R TR	197 TOWN CENTER WAY	VACAVILLE	CA	95687
134151030	CROSSNO GARY E	198 LASSEN CIR	VACAVILLE	CA	95687
134171070	Occupant	198 MCKINLEY CIRCLE	Vacaville	CA	95687
134201070	Occupant	198 OLYMPIC CIRCLE	Vacaville	CA	95687
134211070	WILLIAMS MICHELLE F TR	198 RAINIER CIR	VACAVILLE	CA	95687
134421010	LAUGHREY DONALD C & V J TR	198 RUSHMORE DR	VACAVILLE	CA	95687
134152080	KIRKPATRICK DAVID L & P J	199 LASSEN CIR	VACAVILLE	CA	95687
134172040	Occupant	199 MCKINLEY CIRCLE	Vacaville	CA	95687
134202040	Occupant	199 OLYMPIC CIRCLE	Vacaville	CA	95687
134212040	Occupant	199 RAINIER CIRCLE	Vacaville	CA	95687
134310020	HATTICH NORMAN K TR	200 GRAND CANYON DR	VACAVILLE	CA	95687
134503040	BEAUCHAMP JANE E JT	200 HEIRLOOM CT	VACAVILLE	CA	95687
134151020	LICK THOMAS P & LORETTA J	200 LASSEN CIR	VACAVILLE	CA	95687
134051020	Occupant	200 LEISURE WAY	Vacaville	CA	95687
134171060	CHARTIER LAJUAN N TR	200 MCKINLEY CIR	VACAVILLE	CA	95687
134201060	Occupant	200 OLYMPIC CIRCLE	Vacaville	CA	95687
134582070	BERGER NANJI J	200 PLUMAS DR	VACAVILLE	CA	95687
134211060	FACEY LINDA E TR	200 RAINIER CIR	VACAVILLE	CA	95688
134593090	SOLOMON MARJORIE A TR	2001 RED SUNSET CT	VACAVILLE	CA	95688
134111170	TOEBE RICHARD A TR	2006 SHORELAND PL	VACAVILLE	CA	95687
134593100	GREENE CHARLOTTE L & J A JT	2007 RED SUNSET CT	VACAVILLE	CA	95687
134504010	Occupant	201 BARTLETT LANE	Vacaville	CA	95687
134332360	VENO DAVID J & ANDREE L TR	201 BIGHORN CT	VACAVILLE	CA	95687
134152090	CARSNER LOUIS G JR & C J TR	201 LASSEN CIR	VACAVILLE	CA	95687
134172050	BELL THOMAS R & P C JT DVA	201 MCKINLEY CIR	VACAVILLE	CA	95687
134202050	REILLY CHARLES C	201 OLYMPIC CR	VACAVILLE	CA	95687
134572050	RIGNEY RYAN R & ELIZABETH M	201 PLUMAS DR	VACAVILLE	CA	95687
134212050	Occupant	201 RAINIER CIRCLE	Vacaville	CA	95687
134593110	WARD CAROLINE DIANE TR	2013 RED SUNSET CT	VACAVILLE	CA	95687
134593120	MCKINLEY SUSAN HARWOOD TR	2019 RED SUNSET CT	VACAVILLE	CA	95687
134310030	Occupant	202 GRAND CANYON DRIVE	Vacaville	CA	95687
134151010	JASCH DONALD & DELORIS	202 LASSEN CIR	VACAVILLE	CA	95687
134491200	Occupant	202 MANDARIN CIRCLE	Vacaville	CA	95687
134171050	WEBER VICKIE L	202 MCKINLEY CIR	VACAVILLE	CA	95687
134201050	PATER CHERYL SANDRA	202 OLYMPIC CIR	VACAVILLE	CA	95687
134211050	THUBER JANE C TR	202 RAINIER CIR	VACAVILLE	CA	95688
134331050	Occupant	202 WHITE SANDS DRIVE	Vacaville	CA	95687
134092040	ZAHORSKY FRANK J JR TR	2024 WILD ROSE CT	VACAVILLE	CA	95687
134593130	LAPOINTE STEPHEN R & B TR	2025 RED SUNSET CT	VACAVILLE	CA	95687
134171070	AVANTE VICCI	203 CHRISTINE DR	VACAVILLE	CA	95687
134152100	KERMOADE VELMA M TR	203 LASSEN CIR	VACAVILLE	CA	95687
134172060	Occupant	203 MCKINLEY CIRCLE	Vacaville	CA	95687
134202060	BLACK ANN M TR	203 OLYMPIC CIR	VACAVILLE	CA	95687
134212060	KALIS NANCY D JT	203 RAINIER CIR	VACAVILLE	CA	95687
134593140	HOWARD JAMES L & ARLENA F	2031 RED SUNSET CT	VACAVILLE	CA	95687
134593150	FERANDEZ ALFREDO N & R F TR	2037 RED SUNSET CT	VACAVILLE	CA	95687
134102020	BUTLER WIWI M TR	2038 JOYCE LN	FAIRFIELD	CA	94534
134310040	Occupant	204 GRAND CANYON DRIVE	Vacaville	CA	95687
134171040	KEY EVELYN J TR	204 MCKINLEY CIR	VACAVILLE	CA	95687
134201040	Occupant	204 OLYMPIC CIRCLE	Vacaville	CA	95687
134211040	Occupant	204 RAINIER CIRCLE	Vacaville	CA	95687
134593160	REITER BARBARA A TR	2043 RED SUNSET CT	VACAVILLE	CA	95687
134592010	LINKLATER JACK M & BRENDA S TR	2049 RED SUNSET CT	VACAVILLE	CA	95687
134032290	Occupant	205 GRAND CANYON DRIVE	Vacaville	CA	95687
134172070	Occupant	205 MCKINLEY CIRCLE	Vacaville	CA	95687
134202070	Occupant	205 OLYMPIC CIRCLE	Vacaville	CA	95687
134212070	Occupant	205 RAINIER CIRCLE	Vacaville	CA	95687
134592020	DOMBROWSKI BARBARA TR	2055 RED SUNSET CT	VACAVILLE	CA	95687
134310050	COSPER TERESA A	206 GRAND CANYON DR	VACAVILLE	CA	95687

NOP DISTRIBUTION LIST

APN	OCCUPANT/RESIDENT	ADDRESS	CITY	STATE	ZIP
134503030	DUNN BRIDGET M TR	206 HEIRLOOM CT	VACAVILLE	CA	95687
134171030	Occupant	206 MCKINLEY CIRCLE	Vacaville	CA	95687
134201030	Occupant	206 OLYMPIC CIRCLE	VACAVILLE	CA	95687
134582080	FLOWERS DALE H & PATRICIA R TR	206 PLUMAS DR	VACAVILLE	CA	95687
134211030	MASON RALPH TR	206 RAINIER CIR	VACAVILLE	CA	95687
134582090	NORTON CHARLES D & IRENE M TR	206 YOSEMITE CIR	VACAVILLE	CA	95687
134592030	GAUSS JOANNE	2061 RED SUNSET CT	VACAVILLE	CA	95687
134592040	BOBBY LYNN A & WILMA J TR	2067 RED SUNSET CT	VACAVILLE	CA	95687
134332370	LAVENDER JEANETTE R TR	207 BIGHORN CT	VACAVILLE	CA	95687
134032280	OLIVER DAVID B	207 GRAND CANYON DR	VACAVILLE	CA	95687
134172080	SJULSON NAIWON	207 MCKINLEY CIR	VACAVILLE	CA	95687
134202080	ROBERTS EILEEN E	207 OLYMPIC CIR	VACAVILLE	CA	95688
134212080	NELSON JACQUELYN	207 RAINIER CIR	VACAVILLE	CA	95687
134592050	CRINKLAW WARREN B & P A TR	2073 RED SUNSET CT	VACAVILLE	CA	95687
134592060	LANCER LESLEE B	2079 RED SUNSET CT	VACAVILLE	CA	95687
134310060	Occupant	208 GRAND CANYON DRIVE	Vacaville	CA	95687
134491210	OLSON CHERYL A	208 MANDARIN CIR	VACAVILLE	CA	95687
134171020	ELLIS JOHN TR	208 MCKINLEY CIR	VACAVILLE	CA	95687
134201020	BOYD DONNA G TR	208 OLYMPIC CR	VACAVILLE	CA	95687
134211020	JOVEL ELIZABETH	208 RAINIER CIR	VACAVILLE	CA	95687
134331060	BONINO IRENE E TR	208 WHITE SANDS DR	VACAVILLE	CA	95687
134592070	Occupant	2085 RED SUNSET COURT	Vacaville	CA	95687
134032270	Occupant	209 GRAND CANYON DRIVE	Vacaville	CA	95687
134172090	KAUK MARY A	209 MCKINLEY CIR	VACAVILLE	CA	95687
134202090	SHARP FRANCES ALDEAN TR	209 OLYMPIC CIR	VACAVILLE	CA	95687
134212090	YANCEY CHARLEY W & C M TR	209 RAINIER CIR	VACAVILLE	CA	95688
134592080	WHITE JOAN L	2091 RED SUNSET CT	VACAVILLE	CA	95687
134310070	GRIFFIN JOSEPHINE	210 GRAND CANYON DR	VACAVILLE	CA	95687
134171010	BOOTH DARRELL D & FIDELA P JT	210 MCKINLEY CIR	VACAVILLE	CA	95687
134201010	WEIAND AUDREY A TR	210 OLYMPIC CR	VACAVILLE	CA	95687
134211010	HALLACK DONALD E	210 RAINIER CIR	VACAVILLE	CA	95687
134332090	ULRICH DANIEL J TR	2104 TWIN SISTERS RD	FAIRFIELD	CA	94534
134032260	VICE TERRY L & SHELLEY A JT	211 GRAND CANYON DR	VACAVILLE	CA	95688
134310080	Occupant	212 GRAND CANYON DRIVE	Vacaville	CA	95687
134503020	JERULLE DAVID A & THOA T	212 HEIRLOOM CT	VACAVILLE	CA	95687
134582100	DULANEY STEPHEN RAY	212 YOSEMITE CIR	VACAVILLE	CA	95687
134332380	KAKACEK VELDA TR	213 BIGHORN CT	VACAVILLE	CA	95687
134202040	PFISTER RICHARD W TR	213 EMORY DR	VACAVILLE	CA	95687
134032250	Occupant	213 GRAND CANYON DRIVE	Vacaville	CA	95687
134162010	SMITH BRYAN TR	2130 MOUNTAIN BLVD	OAKLAND	CA	94611
134492220	HOLSAPPLE JERILYN G & J H TR	2133 OLD PHILADELPHIA PIKE	LANCASTER	PA	17602
134310090	Occupant	214 GRAND CANYON DRIVE	Vacaville	CA	95687
134491220	CLARK VIRGINIA N TR	214 MANDARIN CIR	VACAVILLE	CA	95687
134032240	Occupant	215 GRAND CANYON DRIVE	Vacaville	CA	95687
134310100	BUNCK PEDER C & J D REV LIV TR	216 GRAND CANYON DR CO JANIS D BUNCK	VACAVILLE	CA	95687
134032230	Occupant	217 GRAND CANYON DRIVE	Vacaville	CA	95687
134033190	BROWNWOOD FORREST S & R M TR	218 CHERRY AV	VACAVILLE	CA	95688
134310110	Occupant	218 GRAND CANYON DRIVE	Vacaville	CA	95687
134503010	Occupant	218 HEIRLOOM COURT	Vacaville	CA	95687
134582110	FELSCH SHIRLEY L TR	218 YOSEMITE CIR	VACAVILLE	CA	95687
134332390	Occupant	219 BIGHORN COURT	Vacaville	CA	95687
134032220	Occupant	219 GRAND CANYON DRIVE	Vacaville	CA	95687
134310120	RICE CHARLES & ALICE JT	220 GRAND CANYON DR	VACAVILLE	CA	95687
134491230	Occupant	220 MANDARIN CIRCLE	Vacaville	CA	95687
134032210	BROWN BETTY CARRINGTON	221 GRAND CANYON DR	VACAVILLE	CA	95688
134310130	Occupant	222 GRAND CANYON DRIVE	Vacaville	CA	95687
134032200	Occupant	223 GRAND CANYON DRIVE	Vacaville	CA	95687
134310140	SALFITI FOUAD M & SYLVIA F	224 GRAND CANYON DR	VACAVILLE	CA	95687
134521120	Occupant	224 HEIRLOOM COURT	Vacaville	CA	95687
134582120	GOLLINGER PAULA	224 YOSEMITE CIR	VACAVILLE	CA	95687
134332400	UPCHURCH LYNN M TR	225 BIGHORN CT	VACAVILLE	CA	95687
134310150	BEOUGHER BARBARA D TR	226 GRAND CANYON DR	VACAVILLE	CA	95687
134530430	ANGEL ALBERT	226 MANDARIN CIR	VACAVILLE	CA	95687
134222310	Occupant	226 PONDEROSA DRIVE	Vacaville	CA	95687
134320020	DARROW CHRISTOPHER B TR	2275 E SAN ANTONIO ST	SAN JOSE	CA	95116
134310160	CANALITA SUZANNE C	228 GRAND CANYON DR	VACAVILLE	CA	95687
134221040	ILDEFONZO JORGE & BEATRIZ JT	228 YELLOWSTONE DR	VACAVILLE	CA	95687
134191360	GRAYDON-THOMSON FRANCINE M T	2280 GRASS VALLEY HWY #107	AURBURN	CA	95603
134221110	Occupant	229 PONDEROSA DRIVE	Vacaville	CA	95687
134310170	GLADDEN DOLORES MAE TR	230 GRAND CANYON	VACAVILLE	CA	95687
134521110	HERRICK JOSEPH M TR	230 HEIRLOOM CT	VACAVILLE	CA	95687
134582130	NUNES LORRAINE ROSE TR	230 YOSEMITE CIRCLE	VACAVILLE	CA	95687

NOP DISTRIBUTION LIST

APN	OCCUPANT/RESIDENT	ADDRESS	CITY	STATE	ZIP
134332410	ALEXANDER CRAIG S & TAKAYO	231 BIGHORN CT	VACAVILLE	CA	95687
134043050	CROOKS JOHN A & SHIRLEY J TR	2311 DAPPLEGRAY LN	WALNUT CREEK	CA	94596
134310180	IMBURGIO LINDA S	232 GRAND CANYON DR	VACAVILLE	CA	95687
134530440	FELCH RAMONA TR	232 MANDARIN CIR	VACAVILLE	CA	95687
134222300	GEORGE DELORES J & R R TR	232 PONDEROSA DR	VACAVILLE	CA	95687
134421140	SAWDAY KESSEN G & JOAN L TR	232 WHITE SANDS DR	VACAVILLE	CA	95687
134310190	Occupant	234 GRAND CANYON DRIVE	Vacaville	CA	95687
134221050	Occupant	234 YELLOWSTONE DRIVE	Vacaville	CA	95687
134521040	DAVENPORT RAMONA A TR	235 HEIRLOOM CT	VACAVILLE	CA	95687
134221120	AVILA ALFREDO & ELVIRA JT	235 PONDEROSA DR	VACAVILLE	CA	95687
134310200	HARPER ROBIN	236 GRAND CANYON DR	VACAVILLE	CA	95687
134521100	BRITT WILLIAM G TR	236 HEIRLOOM CT	VACAVILLE	CA	95687
134173030	BEDDOW GLENN H & MICHELLE I TR	236 SANTA CRUZ CT	VACAVILLE	CA	95688
134584120	JACOBSON GARY E & MARY L	236 TOWN CENTER WAY	VACAVILLE	CA	95687
134582140	LUM REBECCA TR	236 YOSEMITE CR	VACAVILLE	CA	95687
134122130	TAH 2015-1 BORROWER LLC	2365 IRON POINT RD STE 102	FOLSOM	CA	95630
134031110	HICKEY JOHN D TR	237 BIGHORN CT	VACAVILLE	CA	95687
134141280	SANDA EVELYN A TR	238 BANTRY DR	VACAVILLE	CA	95688
134310210	Occupant	238 GRAND CANYON DRIVE	Vacaville	CA	95687
134530450	MINER LINDA M TR	238 MANDARIN CR	VACAVILLE	CA	95687
134222290	WRIGHT RICHARD W	238 PONDEROSA DR	VACAVILLE	CA	95688
134421130	Occupant	238 WHITE SANDS DRIVE	Vacaville	CA	95687
134222270	COLLINS THOMAS R	239 SAGE SPARROW CIRCLE	VACAVILLE	CA	95687
134512010	GALLION BRENDA L TR	2395 DUNNINGS RD	SHINGLE SPRINGS	CA	95682
134310220	Occupant	240 GRAND CANYON DRIVE	Vacaville	CA	95687
134221060	Occupant	240 YELLOWSTONE DRIVE	Vacaville	CA	95687
134172060	PETNICKI PATRICIA TR	2400 SANCTUARY DR	VACAVILLE	CA	95687
134521290	SECTY OF HOUSING & URBAN DEV	2401 NW 23RD ST STE 1A1 CO NOVAD MGMT	OKLAHOMA CITY	OK	73107
134111120	RB INV LLC	2408 SKYVIEW CIR	FAIRFIELD	CA	94534
134521050	SMITH BETTY J	241 HEIRLOOM CT	VACAVILLE	CA	95687
134221130	CHRISTEN MARIA ANNA TR	241 PONDEROSA DR	VACAVILLE	CA	95687-3325
134310230	BRENNAN CHARLES F TR	242 GRAND CANYON DR	VACAVILLE	CA	95687
134521090	NUTE MARTHA E	242 HEIRLOOM CT	VACAVILLE	CA	95687
134584110	YOUNG RAYMOND L TR	242 TOWN CENTER WAY	VACAVILLE	CA	95687
134332430	OLSON ENOCH A TR	243 BIGHORN CT	VACAVILLE	CA	95688
134530460	KANAE HENRY JR & MARGARET M TR	244 MANDARIN CR	VACAVILLE	CA	95687
134222280	REDMAN JENNIFER TR	244 PONDEROSA DR	VACAVILLE	CA	95687
134421120	HASKELL DALE E & EMMA V TR	244 WHITE SANDS DR	VACAVILLE	CA	95687
134571010	BERGER DAWNE L TR	246 GRAND CANYON DR	VACAVILLE	CA	95687
134221070	HARRIS LEONARD R & ANITA A JT	246 YELLOWSTONE DR	VACAVILLE	CA	95687
134221140	Occupant	247 PONDEROSA DRIVE	Vacaville	CA	95687
134521080	POETTGEN KATHERINE SHANAHAN TR	248 HEIRLOOM CT	VACAVILLE	CA	95687
134584100	MERSCHAT MARTY R TR	248 TOWN CENTER WAY	VACAVILLE	CA	95687
134332440	BESSEMER WILLIAM J & L A TR	249 BIGHORN CT	VACAVILLE	CA	95687
134581160	Occupant	249 YOSEMITE CIRCLE	Vacaville	CA	95687
134530470	BOYCE GLENN R & JEAN JT	250 MANDARIN CIR	VACAVILLE	CA	95687
134421110	GENTILE PHILIP J & MARIE F TR	250 WHITE SANDS DR	VACAVILLE	CA	95687
134172030	STAN KAHAN LLC	2501 CHANNING WY	BERKELEY	CA	94704
134222320	COPELAND JOHN R & BONNIE L TR	252 LUZENA AVE	VACAVILLE	CA	95688
134221080	BAUER MELISA TR	252 YELLOWSTONE DR	VACAVILLE	CA	95687
134221150	RIDDICK DOUGLAS R & K TR	253 PONDEROSA DR	VACAVILLE	CA	95687
134521070	STAMPS RAYMOND & SHAHIN S TR	254 HEIRLOOM CT	VACAVILLE	CA	95687
134584090	ROBERTS JAMES G & WENDY J TR	254 TOWN CENTER WAY	VACAVILLE	CA	95687
134332450	PARKER JE NORE B	255 BIGHORN CT	VACAVILLE	CA	95687
134581150	MEYERS RONALD R & SANDRA C TR	255 YOSEMITE CR	VACAVILLE	CA	95687
134530480	SAUERS ALBERT J & C L JT	256 MADARIN CIR	VACAVILLE	CA	95687
134421100	KREGER JESSIE G & SANDRA A	256 WHITE SANDS DR	VACAVILLE	CA	95687
134102090	KREGER LISA LYNNE	256 WHITE SANDS DR	VACAVILLE	CA	95687
134310190	BOLES CATHARINE L TR	25675 SUMMER LAKE LN	COLFAX	CA	95713
134530180	HOLBROOK HARRY W TR	257 MANDARIN CIR	VACAVILLE	CA	95687
134422060	GEISLER DIANE M TR	257 WHITE SANDS DR	VACAVILLE	CA	95687
134221090	Occupant	258 YELLOWSTONE DRIVE	Vacaville	CA	95687
134221160	Occupant	259 PONDEROSA DRIVE	Vacaville	CA	95687
134584080	MARCHESSEAU K A & M J TR	260 TOWN CENTER WAY	VACAVILLE	CA	95687
134502030	CHERRY JUDITH E	261 BARTLETT LN	VACAVILLE	CA	95687
134332460	KING ROBERT S III TR	261 BIGHORN CT	VACAVILLE	CA	95687
134581140	GILBERT SHARON K TR	261 YOSEMITE CR	VACAVILLE	CA	95687
134421090	WATSON CLARENCE L & V B TR	262 WHITE SANDS DR	VACAVILLE	CA	95687
134502020	KOGGE JEANNE L TR	263 MANDARIN CIR	VACAVILLE	CA	95687
134530170	KOGGE HENRY J TR	263 MANDARIN CR	VACAVILLE	CA	95687
134422070	Occupant	263 WHITE SANDS DRIVE	Vacaville	CA	95687
134221100	AGUIAR EVERARDO JR & S JT	264 YELLOWSTONE DR	VACAVILLE	CA	95688

NOP DISTRIBUTION LIST

APN	OCCUPANT/RESIDENT	ADDRESS	CITY	STATE	ZIP
134221170	ITCHON RONALD & FLORINDA A	265 PONDEROSA DR	VACAVILLE	CA	95687
134584070	DEBOLT PHYLLIS G TR	266 TOWN CENTER WAY	VACAVILLE	CA	95687
134582150	CORDIGLIA ISABEL TR	266 YOSEMITE CIR	VACAVILLE	CA	95687
134041090	FULLER ROGER R TR	26692 TRASMIRAS	MISSION VIEJO	CA	92692
134502040	RAVEN BLANCHE A	267 BARTLETT LN	VACAVILLE	CA	95687
134581130	Occupant	267 YOSEMITE CIRCLE	Vacaville	CA	95687
134421080	ADAMS MARY L TR	268 WHITE SANDS DR	VACAVILLE	CA	95688
134102040	SHUBIN MICHAEL J TR	2681 BELL ST	SACRAMENTO	CA	95821
134530160	BAKER DAVID	269 MANDARIN CR CO BRUCE BAKER	VACAVILLE	CA	95687
134222270	Occupant	270 PONDEROSA DRIVE	Vacaville	CA	95687
134221180	PEREZ JAVIER	271 PONDEROSA DR	VACAVILLE	CA	95687
134512010	Occupant	273 BARTLETT LANE	Vacaville	CA	95687
134221110	WILCOX STEVEN M	273 WILLOW GREEN WY CO THOMAS BEATTIE	VACAVILLE	CA	95687
134581120	BROWN MARY TR	273 YOSEMITE CIR	VACAVILLE	CA	95687
134183110	FRY YOSHI O JT	2735 CHAMISE CT	FAIRFIELD	CA	94533
134421070	DAVIS JOSEPHINE A TR	274 WHITE SANDS DR	VACAVILLE	CA	95687
134530150	DONNELLY LINDA	275 MANDARIN CR	VACAVILLE	CA	95687
134222260	MATTNER DESIREE E	276 PONDEROSA DR	VACAVILLE	CA	95687
134221190	CARLSON ROBERT D & LAURA A JT	277 PONDEROSA DR	VACAVILLE	CA	95687
134512020	PARRY ANNE	279 BARTLETT DR	VACAVILLE	CA	95687
134581110	CATLEDGE CRAIG L	279 YOSEMITE CIR	VACAVILLE	CA	95688
134421060	CARLSON RODGER & TACY TR	280 WHITE SANDS DR	VACAVILLE	CA	95687
133130210	AUTOFOCUS INC	2800 W MARCH LANE STE 430	STOCKTON	CA	95219
134530140	TREAT GREGORY L & KAREN G JT	281 MANDARIN CIR	VACAVILLE	CA	95687
134172120	DOUGLAS DAVID C & DEBI D	2810 E TRINITY MILLS RD STE 209 #380	CARROLLTON	TX	75006
134071080	LAWBAUGH WILLIAM A & M E A TR	2812 STERLING COVE DR	LAS VEGAS	NV	89128
134222250	GARZA TEONA LONGEUAY	282 PONDEROSA DR	VACAVILLE	CA	95687
134310110	COOPER MICHAEL M TR	2828 MORGAN DR	SAN RAMON	CA	94583
134582030	MANNO EVELYN B TR	2829 ANNETTE ST	OCEANSIDE	CA	92056
134221200	Occupant	283 PONDEROSA DRIVE	Vacaville	CA	95687
134581100	UPTON STEVE E & MARY P	285 YOSEMITE CIR	VACAVILLE	CA	95687
134421050	SHUCART MICHAEL A TR	286 WHITE SANDS DR	VACAVILLE	CA	95687
134222320	Occupant	286 YELLOWSTONE DRIVE	Vacaville	CA	95687
134530130	ZACK PEGGY L TR	287 MANDARIN CIR	VACAVILLE	CA	95687
134221210	PALACIOS RUDOLPH L TR	289 PONDEROSA DR	VACAVILLE	CA	95688
134581090	LAMAR SUSANNA	291 YOSEMITE CIR	VACAVILLE	CA	95687
134212200	KRASTOF DAVID & CHARLOTTE M JT	2914 CARLINGFORD LN	VALLEJO	CA	94591
134421040	KIM JOONG JUNG & CHUN CHI JT	292 WHITESANDS DR	VACAVILLE	CA	95687
134141180	RICHARDS AILENE P	2925 BURNETTE ST	VALLEJO	CA	94591
134111180	VERDIER SUSAN	2927 CASCADE LANE	FAIRFIELD	CA	94533
134530120	HARMON PHYLLIS J TR	293 MANDARIN CIR	VACAVILLE	CA	95687
134592070	SCHALLHORN MICHAEL EUGENE	2937 SAINT ANDREWS RD	FAIRFIELD	CA	94534
134222190	Occupant	294 PONDEROSA DRIVE	Vacaville	CA	95687
134221220	Occupant	295 PONDEROSA DRIVE	Vacaville	CA	95687
134162260	DIERCKS FRED A	2955 CHURCHILL DR	HILLSBOROUGH	CA	94010
134221030	HAVLIN BARBARA I	2969 WORLEY CHAPEL RD	TRENTON	GA	30752
134192020	YEH CHIEN CHING	297 THATCHER LN	FOSTER CITY	CA	94404
134581080	LONEY TED S & ANNA C	297 YOSEMITE CIR	VACAVILLE	CA	95687
134421030	Occupant	298 WHITE SANDS DRIVE	Vacaville	CA	95687
134222340	ANCHANTE JOSE L & MARIA M	298 YELLOWSTONE DR	VACAVILLE	CA	95687
134212010	WEAVER JOHN F & JUDITH E TR	2983 COUNTRYSIDE DR	PLACERVILLE	CA	95667
134530110	GAUGHAN LAURA E TR	299 MANDARIN CIR CO ADA I LAYCOCK	VACAVILLE	CA	95687
134571030	MCKENZIE CHARLES R & L R TR	300 GRAND CANYON DR	VACAVILLE	CA	95687
134213060	JONES GEORGE E TR	300 NEIL ST	VACAVILLE	CA	95688
134222180	JOHNSON MICHAEL A JT	300 PONDEROSA DR	VACAVILLE	CA	95687
134511010	Occupant	301 BARTLETT LANE	Vacaville	CA	95687
134572190	MUNOZ JOSEPH J & ISABEL TR	301 GRAND CANYON DR	VACAVILLE	CA	95687
134221230	BRAA MARVIN & SHEILA M JT	301 PONDEROSA DR	VACAVILLE	CA	95687
134503050	CHUCK CAROLINE M TR	301 TRELIS LN	VACAVILLE	CA	95687
134422010	HALVERSON BETTY A TR	301 ZION CT	VACAVILLE	CA	95687
134056170	MOLIN MOLLIE A	3025 CABRILLO AVE	SAN RAMON	CA	94583
134421020	COSMA BARBARA J TR	304 WHITE SANDS DR	VACAVILLE	CA	95687
134222350	HERNANDEZ GLADYS JT	304 YELLOWSTONE DR	VACAVILLE	CA	95687
134530100	OURS MARIAN L TR	305 MANDARIN CR	VACAVILLE	CA	95687
134593010	BILECKY GEORGE	3055 RED MAPLE CT	VACAVILLE	CA	95688
134422380	CECCATO BRUNO J & JANET J TR	3056 RAMONA ST	PINOLE	CA	94564
134571040	LAUBIN JONATHAN R & E C JT	306 GRAND CANYON DR	VACAVILLE	CA	95687
134182220	RATY DANIEL L & LINDSAY N JT	306 SPRUCE CT	VACAVILLE	CA	95687
134593020	ALBERS RAYMOND J & M C TR	3061 RED MAPLE COURT	VACAVILLE	CA	95688
134593030	BATCHELDER WILLIAM C TR	3067 RED MAPLE CT	VACAVILLE	CA	95687
134511110	Occupant	307 BARTLETT LANE	Vacaville	CA	95687
134441260	EDDY GREGORY R & ANDRA L JT	307 FLAGSTONE CT	VACAVILLE	CA	95687

NOP DISTRIBUTION LIST

APN	OCCUPANT/RESIDENT	ADDRESS	CITY	STATE	ZIP
134572180	LONG CAROL A TR	307 GRAND CANYON DR	VACAVILLE	CA	95687
134511150	FALCONE DAVID S & DIANA D TR	307 PIPPIN CT	VACAVILLE	CA	95687
134221240	BRUNO RUSSELL S JT	307 PONDEROSA DR	VACAVILLE	CA	95687
134503060	EDWARDS LOWELL M & L J TR	307 TRELIS LN	VACAVILLE	CA	95687
134422020	VONKAENEL EARL W TR	307 ZION CT	VACAVILLE	CA	95687
134593040	FESTA GLADYS TR	3073 RED MAPLE CT	VACAVILLE	CA	95687
134593050	FAIR ALICE TR	3079 RED MAPLE CT	VACAVILLE	CA	95687
134593060	FLETCHER LARRY Q & JEANNE M TR	3085 RED MAPLE CT	VACAVILLE	CA	95687
134593070	OLSEN KENNETH J	3091 RED MAPLE CT	VACAVILLE	CA	95687
134594100	BOSWORTH PATRICIA A TR	3097 RED MAPLE CT	VACAVILLE	CA	95687
134222360	Occupant	310 YELLOWSTONE DRIVE	Vacaville	CA	95687
134530090	FAZEKAS BELA K & MARIA TR	311 MANDARIN CR	VACAVILLE	CA	95687
134422230	GARRISON JOY M TR	311 WHITE SANDS DR	VACAVILLE	CA	95687
134222190	HEMMAT ALI A & SEEMA TR	3113 NAOMI CT	PINOLE	CA	94564
134571050	Occupant	312 GRAND CANYON DRIVE	Vacaville	CA	95687
134182210	DORSCH CHRISTIAN H SR	312 SPRUCE ST	VACAVILLE	CA	95688
134432080	CROOKS KEN L TR	312 STONERIDGE CIR	VACAVILLE	CA	95687
134502020	Occupant	312 TRELIS LANE	Vacaville	CA	95687
134511120	PHAM HOA TO	313 BARTLETT LN	VACAVILLE	CA	95687
134441160	Occupant	313 FIELDSTONE COURT	Vacaville	CA	95687
134441270	GARDNER ELAINE	313 FLAGSTONE CT	VACAVILLE	CA	95687
134031030	GILBERT SHARON E TR	313 KENDAL ST STE A	VACAVILLE	CA	95688
134511160	Occupant	313 PIPPIN COURT	Vacaville	CA	95687
134221250	MCMANUS SEAN M & ESPERANZA JT	313 PONDEROSA DR	VACAVILLE	CA	95687
134431100	RATTI KENNETH J & JAMIE S	313 STONERIDGE CR	VACAVILLE	CA	95687
134503070	HAMPTON ELEANOR A TR	313 TRELIS LN	VACAVILLE	CA	95687
134422030	KINNEY STUART L & SIOK N	313 ZION CT	VACAVILLE	CA	95687
134222360	MIRICH PAUL A & LINDA	316 YELLOWSTONE DR	VACAVILLE	CA	95687
134530080	RICHARDSON BONNIE CHANEY TR	317 MANDARIN CIR	VACAVILLE	CA	95687
134422240	Occupant	317 WHITE SANDS DRIVE	Vacaville	CA	95687
134571060	RIECKHOFF JAN M TR	318 GRAND CANYON DR	VACAVILLE	CA	95687
134571120	LAPURGA RUDY L & N R TR	318 PARKVIEW CT	VACAVILLE	CA	95688
134182200	Occupant	318 SPRUCE COURT	Vacaville	CA	95687
134182200	GODFREY NATHAN & CASSONDRA M	318 SPRUCE CT	VACAVILLE	CA	95687
134432070	BARRY AMY C & MICHAEL P JT	318 STONERIDGE CIR	VACAVILLE	CA	95687
134502010	Occupant	318 TRELIS LANE	Vacaville	CA	95687
134102140	CHEN YU HUI TR	3185 CALLAGHAN ST	LIVERMORE	CA	94551
134511130	KOLLANYI MARIA K TR	319 BARTLETT LN	VACAVILLE	CA	95687
134441170	AMBALES DABIANA	319 FIELDSTONE CT	VACAVILLE	CA	95687
134441280	PIZZO JOHN C & LAURIE A	319 FLAGSTONE CT	VACAVILLE	CA	95687
134572170	ERWIN DANIEL G JR & NINA TR	319 GRAND CANYON DR	VACAVILLE	CA	95687
134221260	NAPIER PAUL D	319 PONDEROSA DR	VACAVILLE	CA	95687
134431110	COLLAZO RAYMOND SR & ANGELA TR	319 STONERIDGE CIR	VACAVILLE	CA	95687
134503080	OATES RICHARD W & DARLENE J JT	319 TRELIS LN	VACAVILLE	CA	95687
134422040	GIBSON VICTORIA TR	319 ZION CT	VACAVILLE	CA	95687
134033030	KELLY JOHN E TR	32 COUNTRY CLUB DR	FAIRFIELD	CA	94534
134222110	LUCAS MARSHA A	320 PONDEROSA DR	VACAVILLE	CA	95687
134422500	HARRIS CHARLES A & C J TR	322 WHITE SANDS DR	VACAVILLE	CA	95687-3459
134222380	ROWAN DONALD R TR	322 YELLOWSTONE DR	VACAVILLE	CA	95687-3314
134033210	FORREST JACK & DIANE L TR	3220 RIVIERA CT	FAIRFIELD	CA	94534
134530070	MOYER MARY E TR	323 MANDARIN CIR	VACAVILLE	CA	95687
134422250	MCCAULEY STEWART L & E J TR	323 WHITE SANDS DR	VACAVILLE	CA	95687
134061070	ADE JAMES F & LINDA A TR	3230 BANFF DR	FAIRFIELD	CA	94534
134571070	FERRIS DANIEL & JUDY ANN JT	324 GRAND CANYON DR	VACAVILLE	CA	95687
134182190	LOPEZ HERIBERTO JR & W JT	324 SPRUCE CT	VACAVILLE	CA	95688
134521300	BUCKLES KENNETH C & RHONDA L	324 TRELIS LN	VACAVILLE	CA	95687
134222200	PETERS JOHN F & JEAN A TR	3245 FIRESTONE CT	FAIRFIELD	CA	94534
134511140	MCLOY MACKIE C & LUCENA M TR	325 BARTLETT LN	VACAVILLE	CA	95687
134441180	COBB OVAL J & JOSEPHINE G JT	325 FIELDSTONE CT	VACAVILLE	CA	95687
134441290	SCHEUER PAUL & CAROLYN TR	325 FLAGSTONE CT	VACAVILLE	CA	95687
134572160	KELLY DIANE TR	325 GRAND CANYON DR	VACAVILLE	CA	95687
134511170	ADLER ALISON J TR	325 PIPPIN CT	VACAVILLE	CA	95687
134221270	Occupant	325 PONDEROSA DRIVE	Vacaville	CA	95687
134431120	LOWE EDWARD R	325 STONERIDGE CIR	VACAVILLE	CA	95687
134521130	SHIVELY JOSEPHINE ANN TR	325 TRELIS LN	VACAVILLE	CA	95687
134441060	GALLAGHER KEVIN J & T C JT	325 WILLOW GREEN CT	VACAVILLE	CA	95687
134422050	MARTIN R I TR	325 ZION CT	VACAVILLE	CA	95687
134250190	SINGH TARANJIT K	3258 AVENIDO DEL LAGO	FAIRFIELD	CA	94533
134222100	Occupant	326 PONDEROSA DRIVE	Vacaville	CA	95687
134092160	SIMMERS KELLY ANN TR	3272 MUSTANG CR	FAIRFIELD	CA	94533
134422490	LUNA BILLIE JUNE TR	328 WHITE SANDS DR	VACAVILLE	CA	95687
134222390	Occupant	328 YELLOWSTONE DRIVE	Vacaville	CA	95687

NOP DISTRIBUTION LIST

APN	OCCUPANT/RESIDENT	ADDRESS	CITY	STATE	ZIP
134530060	ZWANCK BOBBY R	329 MANDARIN CIR	VACAVILLE	CA	95687
134422260	EAKIN MARK C	329 WHITE SANDS DR	VACAVILLE	CA	95687
134571080	BOYKIN PAUL T & JUDY L	330 GRAND CANYON DR	VACAVILLE	CA	95687
134182180	WEGNER KELLIE A	330 SPRUCE CT	VACAVILLE	CA	95687
134521290	Occupant	330 TRELIS LANE	Vacaville	CA	95687
134492200	DIAMOND GROVE COMMUNITY ASSOC	3300 FITZGERALD RD CO DUNMORE HOMES OF	RANCHO CORDOVA	CA	95742
134441190	BENCE MARC A & MICHELLE F JT	331 FIELDSTONE CT	VACAVILLE	CA	95687
134431010	BISEK MICHAEL H & CATHY L JT	331 FLAGSTONE CT	VACAVILLE	CA	95687
134572150	CULLOP CAROL T TR	331 GRAND CANYON DR	VACAVILLE	CA	95687
134511180	WEBB SHIRLEY S	331 PIPPIN CT	VACAVILLE	CA	95687
134221280	Occupant	331 PONDEROSA DRIVE	Vacaville	CA	95687
134431130	MORRISON MARK A & SHERRY L JT	331 STONERIDGE CR	VACAVILLE	CA	95687
134521140	MCCONNELL SHIRLEY	331 TRELIS LN	VACAVILLE	CA	95687
134441070	BUESGEN RICHARD & REBECCA JT	331 WILLOW GREEN CT	VACAVILLE	CA	95688
134222090	KENNETT TINA J	332 PONDEROSA DR	VACAVILLE	CA	95688
134422480	LATCHFORD ALEXANDRA	334 WHITE SANDS DR	VACAVILLE	CA	95687
134222400	KOSAREK MICHAEL E	334 YELLOWSTONE DR	VACAVILLE	CA	95687
134422270	SUMMERFORD WILLIAM F & ANNA	335 WHITE SANDS DR	VACAVILLE	CA	95687
134141090	LINDLEY MARY ELLEN TR	3351 SHALE PEAK LN	VACAVILLE	CA	95688
134571090	PIPPIN HELEN L	336 GRAND CANYON DR	VACAVILLE	CA	95687
134182170	DIMMICK BURT & CHRISTINA JT	336 SPRUCE CT	VACAVILLE	CA	95687
134521280	BONNESON BETTY JEAN TR	336 TRELIS LN	VACAVILLE	CA	95687
134511190	REEK MICHAEL R JT	337 BARTLETT LN	VACAVILLE	CA	95687
134441200	EDINGTON STEVEN B & SHERRIE K	337 FIELDSTONE CT	VACAVILLE	CA	95687
134431020	JONES IRVIN D & LOUIZA M TR	337 FLAGSTONE DR	VACAVILLE	CA	95687
134572140	GILMORE PATSY V LIV TRUST	337 GRAND CANYON DR	VACAVILLE	CA	95687
134441470	MILLER JOHN P IV & HEIDI JT	337 GREYSTONE CT	VACAVILLE	CA	95687
134221290	VALLIS NICHOLAS	337 PONDEROSA DR	VACAVILLE	CA	95687
134431140	ARNOLD HOWARD M & JANALEE TR	337 STONERIDGE CR	VACAVILLE	CA	95687
134521150	Occupant	337 TRELIS LANE	Vacaville	CA	95687
134441080	BRUCHAY ROGER L III & L M TR	337 WILLOW GREEN CT	VACAVILLE	CA	95687
134052020	WESTBERG YVONNE ODEN TR	3377 SOLANO AVENUE PMB 305	NAPA	CA	94558
134152120	GERNE CHRIS L TR	3390 SONOMA HWY	NAPA	CA	94559
134422470	WILLHART JANET TR	340 WHITE SANDS DR	VACAVILLE	CA	95687
134222410	LONGMIRE ROBERT J & LINDA G TR	340 YELLOWSTONE DR	VACAVILLE	CA	95687
133120580	YANNI LIMITED LLC	3406 MILLBROOK CT	FAIRFIELD	CA	94534
134521600	Occupant	341 MANDARIN CIRCLE	Vacaville	CA	95687
134571100	Occupant	342 GRAND CANYON DRIVE	Vacaville	CA	95687
134182160	MANNI VINCENT M	342 SPRUCE CT	VACAVILLE	CA	95687
134432050	LANCE DAVID E & CYNTHIA S JT	342 STONERIDGE CIR	VACAVILLE	CA	95687
134521270	YOUNG THADDEUS L H TR	342 TRELIS LN	VACAVILLE	CA	95687-3119
134511200	ROBERTS LENA TR	343 BARTLETT LN	VACAVILLE	CA	95687
134441210	WHITE RICHARD J & JEANIE H JT	343 FIELDSTONE CT	VACAVILLE	CA	95687
134431030	MENDIOLA JEFFREY A & J A JT	343 FLAGSTONE CT	VACAVILLE	CA	95687
134141030	WALKER GREGORY J TR	343 FRUITVALE RD	VACAVILLE	CA	95688
134572130	KNOROSKI ROBERT J TR	343 GRAND CANYON DR	VACAVILLE	CA	95687
134221300	Occupant	343 PONDEROSA DRIVE	Vacaville	CA	95687
134431150	LUM CALVIN B W & DEBRA J TR	343 STONERIDGE CIR	VACAVILLE	CA	95687
134521160	TOTTY VERNON E JR & MARIE I TR	343 TRELIS LN	VACAVILLE	CA	95687
134441090	ANDERSON THEODORE W & A E TR	343 WILLOW GREEN CT	VACAVILLE	CA	95687
134422460	HELMICH SHIRLEY J TR	346 WHITE SANDS DR	VACAVILLE	CA	95687
134222420	SORENSEN CAROL ROSE	346 YELLOWSTONE DR	VACAVILLE	CA	95687
133150180	YAMASHITA HIROKO TR	3465 CANYON CREEK DR	SAN JOSE	CA	95132
134521590	CASE CARL & KARLA JT	347 MANDARIN CIR	VACAVILLE	CA	95687
134310030	WELLS FARGO BANK NA	3476 STATEVIEW BLVD	FORT MILL	SC	29715
134571110	FUENTECILLA PAUL R & M J N JT	348 GRAND CANYON DR	VACAVILLE	CA	95687
134182150	ECONOMON CHRISTIAN	348 SPRUCE CT	VACAVILLE	CA	95687
134432040	BIBLE JAMES EARNEST TR	348 STONERIDGE CR	VACAVILLE	CA	95687
134521260	PETERSON JEANNE A TR	348 TRELIS LN	VACAVILLE	CA	95687
134441220	SEPULVIDA LAWRENCE & DEBRA JT	349 FIELDSTONE CT	VACAVILLE	CA	95687
134431040	CHOISSER ROBERT L & ANITA L JT	349 FLAGSTONE CT	VACAVILLE	CA	95687
134572120	ROBLES ANTONIO T TR	349 GRAND CANYON DR	VACAVILLE	CA	95687
134221310	WHALEY REBEKAH L	349 PONDEROSA DR	VACAVILLE	CA	95687
134431160	KIMPTON DAVID L & YVONNE B TR	349 STONERIDGE CIR	VACAVILLE	CA	95687
134521170	POULSEN CLAIR MARIE	349 TRELIS LN	VACAVILLE	CA	95687
134441100	KNOWLES LARRY D TR	349 WILLOW GREEN CT	VACAVILLE	CA	95687
134102250	BROSCH JACKSON WALLACE JR	3502 MARIONWOOD DR	CHARLOTTE	NC	28269-0190
134052210	NORRIS AARON L & BARBARA M TR	3504 FIELDCREST AVE	FAIRFIELD	CA	94534
134222010	SALINAS MIGUEL A	352 PONDEROSA DR	VACAVILLE	CA	95687
134422450	RIGGERT MELVIN E TR	352 WHITE SANDS DR	VACAVILLE	CA	95687
134222430	Occupant	352 YELLOWSTONE DRIVE	Vacaville	CA	95687
134521580	MORGENSTEM MARK B	353 MANDARIN CIR	VACAVILLE	CA	95687

NOP DISTRIBUTION LIST

APN	OCCUPANT/RESIDENT	ADDRESS	CITY	STATE	ZIP
134571120	Occupant	354 GRAND CANYON DRIVE	Vacaville	CA	95687
134432030	STEFENONI ANDREW & ANGELA	354 STONERIDGE CIR	VACAVILLE	CA	95687
134521250	FISH NORMA E	354 TRELIS LN	VACAVILLE	CA	95687
134511210	BOOTH ELIZABETH KIMBERLEY	355 BARTLETT LN	VACAVILLE	CA	95687
134442010	Occupant	355 FLAGSTONE COURT	Vacaville	CA	95687
134572110	FULLER RICHARD R TR	355 GRAND CANYON DR	VACAVILLE	CA	95687
134221320	VILLAGOMEZ JOSE & MARIA JT	355 PONDEROSA DR	VACAVILLE	CA	95687
134431170	PURCELL STEPHEN J & C S TR	355 STONERIDGE CR	VACAVILLE	CA	95687
134521180	GIBSON LEMOY	355 TRELIS LN	VACAVILLE	CA	95687
134182240	SCHIEWE ALEX G & JANET M JT	358 PONDEROSA DR	VACAVILLE	CA	95687
134422440	LAROCCA SALVATORE & B A TR	358 WHITE SANDS DR	VACAVILLE	CA	95687-3459
134222440	REYES NICOLAS JT	358 YELLOWSTONE DR	VACAVILLE	CA	95687
134521570	GRASSMAN SUE E TR	359 MANDARIN CIR	VACAVILLE	CA	95687
134422390	Occupant	359 WHITE SANDS DRIVE	Vacaville	CA	95687
134033140	ELLSWORTH MARY R TR	3592 THOMPSON CT	FAIRFIELD	CA	94534
134571130	PETERS DANA TR	360 GRAND CANYON DR	VACAVILLE	CA	95687
134432020	CAMPANELLO JOSEPH A TR	360 STONERIDGE CIR	VACAVILLE	CA	95687
134521240	SPENCER WAYNE & GLORIA	360 TRELIS LN	VACAVILLE	CA	95687
134511220	BRAUN JAN TR	361 BARTLETT LN	VACAVILLE	CA	95687
134572100	PETERSON FRANCES TR	361 GRAND CANYON DR	VACAVILLE	CA	95687
134183010	CURRY CARROL D & F JT	361 PONDEROSA DR	VACAVILLE	CA	95688
134431180	GALVIN SARA B JT	361 STONERIDGE CIR	VACAVILLE	CA	95687
134032270	MCKEOWN COLLEEN FRANCES	364 JOHNSTOWN RD	BLAIRSDEN	CA	96103
134182230	MCDONALD DON JAMES E	364 PONDEROSA DR	VACAVILLE	CA	95687
134422430	ERCK RAYMOND G & PATRICIA A TR	364 WHITE SANDS DR	VACAVILLE	CA	95688
134182010	BARBOSA RACQUEL	364 YELLOWSTONE DR	VACAVILLE	CA	95687
134521560	SCARSTEN CLIFFORD	365 MANDARIN CIR	VACAVILLE	CA	95687
134422400	MATTSON EDNA TR	365 WHITE SANDS DR	VACAVILLE	CA	95687
134422400	Occupant	365 WHITE SANDS DRIVE	Vacaville	CA	95687
134571140	GEERTSON SHIRLEY A TR	366 GRAND CANYON DR	VACAVILLE	CA	95687
134521230	BAGSHAW PAMELA TR	366 TRELIS LANE	VACAVILLE	CA	95687
134511230	SCOTT ROBERT J & MARGARET TR	367 BARTLETT LN	VACAVILLE	CA	95687
134142230	KOLLORZ BONNIE L	367 BUCK AVE	VACAVILLE	CA	95688
134572090	Occupant	367 GRAND CANYON DRIVE	Vacaville	CA	95687
134183020	CARRILLO NEELY M	367 PONDEROSA DR	VACAVILLE	CA	95687
134121080	PIRO FRANK J	367 STONERIDGE CIR	VACAVILLE	CA	95687
134422420	BROUX ROBERT A & DOTTIE L JT	370 WHITE SANDS DR	VACAVILLE	CA	95687
134182020	Occupant	370 YELLOWSTONE DRIVE	Vacaville	CA	95687
134521550	NIEMANN KARIN E TR	371 MANDARIN CIR	VACAVILLE	CA	95688
134032010	JONES ROBERT E TR	371 WHITE SANDS DR	VACAVILLE	CA	95687
134571150	STOVER JULIE L & GREGORY L JT	372 GRAND CANYON DR	VACAVILLE	CA	95687
134511250	FOSS JOSEPHINE M	373 BARTLETT LN	VACAVILLE	CA	95687
134122100	STOCKTON KENNETH E & K A JT	373 FRISBIE CIR	VACAVILLE	CA	95688
134572080	COMBS JILL M	373 GRAND CANYON DR	VACAVILLE	CA	95687
134183030	BLACKBURN JASON A & C A JT	373 PONDEROSA DR	VACAVILLE	CA	95687
134431200	MCMARTIN BRADLEY P & J D TR	373 STONERIDGE CIR	VACAVILLE	CA	95687
134182140	KING TIMOTHY J & LAURIE C JT	376 PONDEROSA DR	VACAVILLE	CA	95688
134182030	MEJIA AZUCENA JT	376 YELLOWSTONE DR	VACAVILLE	CA	95687
134521540	RADICK JANET B TR	377 MANDARIN CIR	VACAVILLE	CA	95687
134571160	BLUE BARBARA JULIA TR	378 GRAND CANYON DR	VACAVILLE	CA	95687
134511260	SCANDLYN SYLVIA M TR	379 BARTLETT LN	VACAVILLE	CA	95687
134572070	LARSON AUDREY J TR	379 GRAND CANYON DR	VACAVILLE	CA	95687
134183040	Occupant	379 PONDEROSA DRIVE	Vacaville	CA	95687
134431210	MCKINNELL CHARLES J JR & UTE S	379 STONERIDGE CIR	VACAVILLE	CA	95687
134092080	GRUBB HAZEL N TR (ESTATE)	380 BERRYESSA DR C/O TERESA QUINN	VACAVILLE	CA	95687
134212050	WELLS FARGO BANK NA TR	3815 S W TEMPLE CO SELECT PORTFOLIO SV	SALT LAKE CITY	UT	84115
134182040	Occupant	382 YELLOWSTONE DRIVE	Vacaville	CA	95687
134521190	HICKS GEORGE R & DELMA J TR	383 MANDARIN CIR	VACAVILLE	CA	95687
134571170	CORDERO GERTRUDIS & ERNESTO	384 GRAND CANYON DR	VACAVILLE	CA	95687
134432010	SCATES BILL & DEBORAH JT	384 STONERIDGE CR	VACAVILLE	CA	95687
134183050	CARSON CALVIN & SHERRY	385 PONDEROSA DR	VACAVILLE	CA	95687
134431220	LAKES BILLY & LINDA MAY TR	385 STONERIDGE CIR	VACAVILLE	CA	95687
134182130	REILLY JAMES	388 PONDEROSA DR	VACAVILLE	CA	95687
134182050	JONES THOMAS M JT	388 YELLOWSTONE DR	VACAVILLE	CA	95687
134051020	MOHSENIN DARIUS	390 6TH AVE	SANTA CRUZ	CA	95062
134571180	OLSEN DELIA TR	390 GRAND CANYON DRIVE	VACAVILLE	CA	95687
134392080	KENYON JEFFREY A & TASHA M JT	390 STONERIDGE CIR	VACAVILLE	CA	95687
134572060	SHELTON RICHARD L & S L JT	391 GRAND CANYON DR	VACAVILLE	CA	95687
134391010	WYATT CHARLES & JENNIFER TR	391 STONERIDGE CIR	VACAVILLE	CA	95687
134183060	SITAIETASI LIBERTY	393 PONDEROSA DR	VACAVILLE	CA	95687
134182120	FINE CECILIA A	394 PONDEROSA DR	VACAVILLE	CA	95687
134182060	Occupant	394 YELLOWSTONE DRIVE	Vacaville	CA	95687

NOP DISTRIBUTION LIST

APN	OCCUPANT/RESIDENT	ADDRESS	CITY	STATE	ZIP
134041040	SWANK GERALD E & JANICE F R TR	3956 SIERRA VISTA DR	VACAVILLE	CA	95688
134571190	FRIES MARK J & LINDA M JT	396 GRAND CANYON DR	VACAVILLE	CA	95687
134183070	HUNTER MARGARET ANN TR	397 PONDEROSA DR	VACAVILLE	CA	95687
134191390	Occupant	398 NUT TREE ROAD	Vacaville	CA	95687
134161100	HOWELLS LOUISE TR	4 EMBARCADERO CTR 14TH FLOOR C/O ERICK	SAN FRANCISCO	CA	94111
134521410	JOHNSON DARON & SUZANNE JT	400 MANDARIN CIR	VACAVILLE	CA	95687
134154010	Occupant	400 YELLOWSTONE DRIVE	Vacaville	CA	95687
134061450	SCOTT BRYAN C & LISA A TR	4001 STAR TULIP CT	VACAVILLE	CA	95687
134162030	GRAY MICHAEL W & CARMEN T	401 ALICANTE PL	VACAVILLE	CA	95688
134422080	HEERMAN MARK J	401 GEYSER CT	VACAVILLE	CA	95687
134571200	TARANTINO ELISE R TR	402 GRAND CANYON DR	VACAVILLE	CA	95687
134191400	COLIAS MARY TR	402 NUT TREE RD	VACAVILLE	CA	95687-3321
134101210	KING CHARLES D & SHARON R TR	402 VINE ST	VACAVILLE	CA	95688
134031060	DUMONT PEASLEE F & ANITA R JT	4055 QUAIL RIDGE LANE	VACAVILLE	CA	95688
134521420	Occupant	406 MANDARIN CIRCLE	Vacaville	CA	95687
134191410	BOYD JAMES L JR & VALDA G JT	406 NUT TREE RD	VACAVILLE	CA	95687
134222080	SMITH ROBERT J TR	406 PEPPER CT	VACAVILLE	CA	95687
134154020	Occupant	406 YELLOWSTONE DRIVE	Vacaville	CA	95687
134422090	JOHNSON GLENN & THERESA	407 GEYSER CT	VACAVILLE	CA	95687
134582060	Occupant	407 GRAND CANYON DRIVE	Vacaville	CA	95687
134052280	DUNHAM TOM V & GARLAND V TR	4074 WELLBORN WAY	VACAVILLE	CA	95688
134320160	PEPIN ANGELINA TR	4076 MEDFORD CT	MARTINEZ	CA	94553
134581010	BELL PAULINE	408 GRAND CANYON DR	VACAVILLE	CA	95687
134191420	DEMARSE PAUL DOUGLAS	410 NUT TREE RD	VACAVILLE	CA	95687
134154120	CAPRIO DAVE G & COLLEEN	410 YELLOWSTONE DR	VACAVILLE	CA	95687
134521430	RODMAN JACK E & MARY H JT	412 MANDARIN CIR	VACAVILLE	CA	95687
134222070	SNELSON DEBORAH	412 PEPPER CT	VACAVILLE	CA	95688
134154110	BAY JOHN R JT	412 YELLOWSTONE DR	VACAVILLE	CA	95688
134101480	RE ALBERT P JR & DEANNA F JT	4124 CORINNE CT	VACAVILLE	CA	95688
134422100	FISHER BRUCE W TR	413 GEYSER CT	VACAVILLE	CA	95687
134582050	JOHNSON CHARLES W TR	413 GRAND CANYON DR	VACAVILLE	CA	95687
134521400	KOLLASCH PAUL K & CHRISTY LEE	413 MANDARIN CIR	VACAVILLE	CA	95687
134581020	COMPTON FRED JACK TR	414 GRAND CANYON DR	VACAVILLE	CA	95687
134191430	ETEMADFAR CARMEN MERCEDES	414 NUT TREE RD	VACAVILLE	CA	95687
134061530	CEFARATTI CONSTANCE S TR	4151 STATE HIGHWAY 16	GUINDA	CA	95637
134172210	WILLIAMS NINFA T TR	418 CLOVERLEAF LN	SPARTANBURG	SC	29301
134521440	BALES THOMAS D & TRISH LOUISE	418 MANDARIN CR	VACAVILLE	CA	95688
134191440	Occupant	418 NUT TREE ROAD	Vacaville	CA	95687
134222060	NEYER CARLA M	418 PEPPER CT	VACAVILLE	CA	95687
134154040	DEMARTINI RICHARD F & B L TR	418 YELLOWSTONE DR	VACAVILLE	CA	95687
134422110	ROMER ANN G TR	419 GEYSER CT	VACAVILLE	CA	95687
134582040	GILL FAYE E	419 GRAND CANYON DR	VACAVILLE	CA	95687
134521390	BALLARD JUDITH A	419 MANDARIN CR	VACAVILLE	CA	95687
134581030	Occupant	420 GRAND CANYON DRIVE	Vacaville	CA	95687
134595110	GOODSON RAYMOND A TR	4209 ROLLING HILLS LN	VACAVILLE	CA	95688
134191450	KOVAL TERRY & KAREN	422 NUT TREE RD	VACAVILLE	CA	95688
134521450	Occupant	424 MANDARIN CIRCLE	Vacaville	CA	95687
134222050	BOLAND TERRY L	424 PEPPER ST	VACAVILLE	CA	95687
134154050	Occupant	424 YELLOWSTONE DRIVE	Vacaville	CA	95687
134422120	ROY CAROLYN MARY	425 GEYSER CT	VACAVILLE	CA	95687
134582030	Occupant	425 GRAND CANYON DRIVE	Vacaville	CA	95687
134521380	BUHLER JACK W & LORRAINE W JT	425 MANDARIN CR	VACAVILLE	CA	95687-0000
134202120	SCHROYER SHERRY DAWN	425 MAST CT	DIXON	CA	95620
134581040	HORAN GERALD JT	426 GRAND CANYON DR	VACAVILLE	CA	95687
134191460	Occupant	426 NUT TREE ROAD	Vacaville	CA	95687
134092150	UTZ JAMES M & H M	429 BUCKEYE ST	VACAVILLE	CA	95688
134521460	CARRANZA JOSE FRANCISCO TR	430 MANDARIN CIR	VACAVILLE	CA	95687
134191470	WELLS EVELYN J TR	430 NUT TREE RD	VACAVILLE	CA	95687
134222040	LAVENDER THOMAS & KIMBERLY TR	430 PEPPER CT	VACAVILLE	CA	95687
134154060	FLOREY GREGORY	430 YELLOWSTONE DR	VACAVILLE	CA	95687
134422130	ARNONE MICHAEL R & KAREN D	431 GEYSER CT	VACAVILLE	CA	95687
134582020	JOHNSON PEGGY R	431 GRAND CANYON DR	VACAVILLE	CA	95687
134521370	Occupant	431 MANDARIN CIRCLE	Vacaville	CA	95687
134250030	RAMIREZ KENNETH L & D M JT	431 STANFORD ST	VACAVILLE	CA	95687
134581050	MOORE MARTHA D TR	432 GRAND CANYON DR	VACAVILLE	CA	95687
134213330	WALDIE NILA J TR	434 NUT TREE RD	VACAVILLE	CA	95687
134521470	FRYE ROSE ANN	436 MANDARIN CR	VACAVILLE	CA	95687
134222030	Occupant	436 PEPPER COURT	Vacaville	CA	95687
134154070	BALTHAZOR GORDON P TR	436 YELLOWSTONE DR	VACAVILLE	CA	95687
134310080	DELAVARA ANN L TR	436 YELLOWSTONE DR	VACAVILLE	CA	95687
134521360	DRAKE BETTY L TR	437 MANDARIN CR	VACAVILLE	CA	95687
134213320	GAEHLER EDWARD R & K A TR	438 NUT TREE RD	VACAVILLE	CA	95687

NOP DISTRIBUTION LIST

APN	OCCUPANT/RESIDENT	ADDRESS	CITY	STATE	ZIP
134352140	SIDHU PRITAM	438 PEACOCK WAY	VACAVILLE	CA	95688
134521480	GAUDET STELLA M TR	442 MANDARIN CIR	VACAVILLE	CA	95687
134213310	Occupant	442 NUT TREE ROAD	Vacaville	CA	95687
134222020	MCGARVEY DENNIS E & C R JT	442 PEPPER CT	VACAVILLE	CA	95687
134101110	MILLER MARTIN P & REBECCA F TR	442 WOODCREST DR	VACAVILLE	CA	95688
134154080	WINDER PETER J TR	442 YELLOWSTONE DR	VACAVILLE	CA	95687
134191030	HOUGHTON RICHARD W TR	4423 GREEN VALLEY RD	FAIRFIELD	CA	94585
134521350	ANTES DONALD A & LOUELLA M TR	443 MANDARIN CIRCLE	VACAVILLE	CA	95687
134581070	THOMPSON DAVID F JT	444 GRAND CANYON DR	VACAVILLE	CA	95687
134061100	DUNCAN DEBRA A TR	4443 CLANCY LN	VACAVILLE	CA	95688
134141040	MASEDA FREDERICK A & L M TR	4452 BROWNS SCHOOL LN	VACAVILLE	CA	95688
134142180	KARN ROBERT A & DIANE M TR	4452 BUENA VISTA LN	VACAVILLE	CA	95688
134213300	KING DEBORA C	446 NUT TREE RD	VACAVILLE	CA	95687
134521490	BUNNELL JACQUELINE TR	448 MANDARIN CIR	VACAVILLE	CA	95687
134382220	APRILE VINCENT G TR	448 STONECASTLE WY	VACAVILLE	CA	95687
134221280	POWERS TOSHIKO T TR	448 WELLESLEY AVE	MILL VALLEY	CA	94941
134154090	ZRELAK ROSEMARY TR	448 YELLOWSTONE DR	VACAVILLE	CA	95687
134521340	HEINERT LORRAINE TR	449 MANDARIN CR	VACAVILLE	CA	95687
134033080	URREAGA JUAN J & LEONIDES Y TR	4491 OLIVE AVE	FAIRFIELD	CA	94533
134154020	SOLOMON ERIC S TR	45 W 18TH ST 7TH FL	NEW YORK	NY	10011
134213290	Occupant	450 NUT TREE ROAD	Vacaville	CA	95687
134521500	Occupant	454 MANDARIN CIRCLE	Vacaville	CA	95687
134213280	INGELS SUSAN	454 NUT TREE RD	VACAVILLE	CA	95687
134382210	Occupant	454 STONECASTLE WAY	Vacaville	CA	95687
134154100	Occupant	454 YELLOWSTONE DRIVE	Vacaville	CA	95687
134521330	QUARTEMONT EDWARD R TR	455 MANDARIN CR	VACAVILLE	CA	95687
134213270	KORDES JULIA TR	458 NUT TREE RD	VACAVILLE	CA	95687
134213290	SCOTTI DANIEL J TR	459 MEADOWVIEW DR	VACAVILLE	CA	95688
134521510	CROSE JOSEPH H & SHARON R JT	460 MANDARIN CIR	VACAVILLE	CA	95687
134521320	PANNELL MADELINE TR	461 MANDARIN CIR	VACAVILLE	CA	95687-3125
134112170	PERSON JACK A & SANDRA J TR	461 WILLAMETTE DR	VACAVILLE	CA	95688
134213260	BALCOM RONALD J & OLETA M TR	462 NUT TREE RD	VACAVILLE	CA	95687
134521520	COLES MAUREEN B TR	466 MANDARIN CR	VACAVILLE	CA	95687
134213250	DOISE LINDA S	466 NUT TREE RD	VACAVILLE	CA	95687
134162270	MANZ VERONICA MICHELLE	467 ILIWAHI LOOP	KAILUA	HI	96734
134521310	CABRERA HAZEL I & DENNIS P	467 MANDARIN CR	VACAVILLE	CA	95687
134581060	THOMAS JUDITH E	4670 CAMPOS LN	WINTERS	CA	95694
134502010	MARCHAND RONALD F & STACI J TR	468 CABONIA CT	PLEASANTON	CA	94566
134213240	ADAMS JEAN	470 NUT TREE RD	VACAVILLE	CA	95687
134391080	OLSON VICTORIA R TR	473 STONECASTLE WY	VACAVILLE	CA	95687
134213230	PALMER LOUIS S & MARY J TR	474 NUT TREE RD	VACAVILLE	CA	95687
134072120	LYNCH JAMES MARVIN	475 EAGLE LN	VACAVILLE	CA	95687
134213220	LADUNA JACKIE N JT	478 NUT TREE RD	VACAVILLE	CA	95687
134391090	HOHLE JEFF & SHARON	479 STONECASTLE WY	VACAVILLE	CA	95687
134381030	KOHLER KEVIN R & DIANE A TR	480 STONECASTLE WAY	VACAVILLE	CA	95687
134221140	TAN MARDEN & MAISIE TR	4800 FULL MOON DR	EL SOBRANTE	CA	94803
134213210	TORRES ALFRED V & MARY L TR	482 NUT TREE RD	VACAVILLE	CA	95687
134320010	ANDERSON MARCIA L TR	484 YELLOWSTONE DR	VACAVILLE	CA	95687
134043030	SHELL JAMES K & EVELYN C TR	484 YELLOWSTONE DR	VACAVILLE	CA	95687
134391100	BAKER ROBIN & CYNTHIA LYNN JT	485 STONECASTLE WY	VACAVILLE	CA	95687
134583070	MCCORMICK MARY ALMA TR	4853 STORE RD	VACAVILLE	CA	95688
134213200	Occupant	486 NUT TREE ROAD	Vacaville	CA	95687
134381020	WADE GARRETT R & TIFFANY LIN	486 STONECASTLE WAY	VACAVILLE	CA	95687
134511110	HAWKINS DEREK D & K A TR	490 CROWNPOINTE CIRCLE	VACAVILLE	CA	95687
134213190	ANDERSON M L JT DVA	490 NUT TREE RD	VACAVILLE	CA	95687
134320020	Occupant	490 YELLOWSTONE DRIVE	Vacaville	CA	95687
134391110	JOHNSON BRETT & MARIAN JT	491 STONECASTLE WY	VACAVILLE	CA	95687
134213180	KALK PATRICIA E TR	494 NUT TREE RD	VACAVILLE	CA	95687
134153010	RATILAINEN MARKKU & ANN	4946 THUNDERHEAD CT	RICHMOND	CA	94803
134320030	CARLSON RICHARD K & LAURA L TR	496 YELLOWSTONE DR	VACAVILLE	CA	95687-3427
134391120	BARBEE JOHN	497 STONECASTLE WY	VACAVILLE	CA	95687
134213170	Occupant	498 NUT TREE ROAD	Vacaville	CA	95687
134595010	THOMAS MARGARET	500 WHITE PINE ST	VACAVILLE	CA	95687
134422140	BUCKNER EDWARD & MARGARET	501 MUIR CT	VACAVILLE	CA	95687
134581130	HUCKABEY EDNA M LE	5012 BRIMLEY WY CO PAMELA JO BROOKS	SACRAMENTO	CA	95835
134595060	COOPER THOMAS TR	502 REGENCY CIR	VACAVILLE	CA	95687
134320040	HILTMAN DANIEL W & CAROLE S	502 YELLOWSTONE DR	VACAVILLE	CA	95687
134250040	FRYMIRE HARRY G & MAI M TR	5038 POPLAR RD	VACAVILLE	CA	95687
134221030	Occupant	504 NUT TREE COURT	Vacaville	CA	95687
134123030	BARTHLOMEU PATRICIA	5049 WITHEROW WY	ANTIOCH	CA	94509
134595020	SWEENEY DANIEL R & MICHELE J	506 WHITE PINE ST	VACAVILLE	CA	95687
134250210	VALLEY EVANGELICAL FREE CHURCH	5063 MAPLE RD	VACAVILLE	CA	95687

NOP DISTRIBUTION LIST

APN	OCCUPANT/RESIDENT	ADDRESS	CITY	STATE	ZIP
134422150	CAPP CHARLES N & BARBARA J TR	507 MUIR CT	VACAVILLE	CA	95687
134221020	MEDINA ALEJANDRO & ANA G JT	508 NUT TREE CT	VACAVILLE	CA	95687
134320050	DOBREI ROBERT L & NANCY E JT	508 YELLOWSTONE DRIVE	VACAVILLE	CA	95687
134222160	ORDONEZ SEVERIANO JAIME	512 ASPEN CT	VACAVILLE	CA	95687
134595030	DOERFERT GARY D TR	512 WHITE PINE ST	VACAVILLE	CA	95687
134422160	BAGLEY RAYMOND D & JANNIE L JT	513 MUIR CT	VACAVILLE	CA	95687
134320060	WOODS PAUL G & MELISSA A	514 YELLOWSTONE DR	VACAVILLE	CA	95687
134222150	DELLAMARGGIO DIANE L	518 ASPEN CT	VACAVILLE	CA	95687
134595040	Occupant	518 WHITE PINE STREET	Vacaville	CA	95687
134221160	KRUMMES STEVEN E & LINDA A TR	518 WIGEON CT	VACAVILLE	CA	95688
134422170	PRIDDY ANITA A TR	519 MUIR CT	VACAVILLE	CA	95687
134056010	WESTLAKE DEVELOPMENT GROUP LLC	520 S EL CAMINO REAL 9TH FLOOR	SAN MATEO	CA	94402
134320070	ROBERTS NORMAN & SHEILA JT	520 YELLOWSTONE DR	VACAVILLE	CA	95687
134521420	ROSSI DAVID A	5223 OAKRIDGE DR	FAIRFIELD	CA	94534
134173100	BENJAMIN ADOLPHUS R & C F TR	5239 COACH DR	EL SOBRANTE	CA	94803
134222140	BUSTAMANTE CHIRRE PAULINO JT	524 ASPEN CT	VACAVILLE	CA	95687
134595050	METRO CLAUDIA A	524 WHITE PINE ST	VACAVILLE	CA	95687
134422180	Occupant	525 MUIR COURT	Vacaville	CA	95687
134320080	DAVIDSON ROBERT M & S F TR	526 YELLOWSTONE DR	VACAVILLE	CA	95687
134222130	ROSS BARRY JT	530 ASPEN CT	VACAVILLE	CA	95687
134071250	MANDELL BERNARD & BETTY P	530 KINSALE CT	VACAVILLE	CA	95687
134521370	SAPSFORD MARK A & APRIL L	530 LA CONNER DR #23	SUNNYVALE	CA	94087
134595060	Occupant	530 WHITE PINE STREET	Vacaville	CA	95687
134422190	CASEY MARTIN P TR	531 MUIR CT	VACAVILLE	CA	95687
134171030	SMITH ALBERT H TR	532 YELLOWSTONE DR	VACAVILLE	CA	95687
134222120	LADD GARY WAYNE & SHARON L TR	536 ASPEN CT	VACAVILLE	CA	95687
134595070	BREWER MITCHELL & TERRY L JT	536 WHITE PINE ST	VACAVILLE	CA	95687
134192240	SEGURA MICHAEL J & DEBORA L TR	537 FRUITVALE AVE	VACAVILLE	CA	95688
134422200	HOUK GARY C & PAMELA S TR	537 MUIR CT	VACAVILLE	CA	95687
134320100	SILVA RICKY A & DEANNA L JT	538 YELLOWSTONE DR	VACAVILLE	CA	95687
134161040	MAHER ROSEMARY TR	542 CRESTVIEW DR	VACAVILLE	CA	95688
134595080	COSTA EARL S & MARGIE A TR	542 WHITE PINE ST	VACAVILLE	CA	95687
134221090	HOFLAND GARY G & ELLEN M TR	5420 DIXON AV W	DIXON	CA	95620-9725
134422210	THORPE CHARLES R & LEE O JT	543 MUIR CT	VACAVILLE	CA	95687
134320110	KEATHLEY BEVERLY TR	544 YELLOWSTONE DR	VACAVILLE	CA	95687
134595090	ATENCIO MARIE H LE	548 WHITE PINE ST CO MICHAEL E ATENCIO	VACAVILLE	CA	95687
134173010	FOSTER RODNEY & JUDY TR	549 BURR OAK CT	VACAVILLE	CA	95688
134422220	TORMEY GERTRUDE A TR	549 MUIR CT	VACAVILLE	CA	95687
134320120	MOUHTADL JAMAL	550 YELLOWSTONE DR	VACAVILLE	CA	95687
133150080	CARITAS ACQUISITIONS LLC	5520 TRABUCO RD CO THE CARITAS CORPORA	IRVINE	CA	92620
134222210	LONGEUAY MICHAEL W & R M TR	555 CHRISTINE DR	VACAVILLE	CA	95687
134222170	SPEIRS MARCIE A TR	555 VACA VALLEY PKWY	VACAVILLE	CA	95688
134320130	WOODS REX J TR	556 YELLOWSTONE DR	VACAVILLE	CA	95687
134201060	VERRONE LAUREL & JOSEPH	561 STANFORD ST	VACAVILLE	CA	95687
134320140	HERNANDEZ ERMA B TR	562 YELLOWSTONE DR	VACAVILLE	CA	95688
134581160	HAMPTON PARK HOMEOWNERS ASSOC	5675 SUNOL BLVD STE 100 CO COMMUNITY A	PLEASANTON	CA	94566
134320150	TOULI CHARLES R & MARILYN R TR	568 YELLOWSTONE DR	VACAVILLE	CA	95687
134381040	STRIPLIN FRANK	574 STONEWOOD DR	VACAVILLE	CA	95688
134320160	Occupant	574 YELLOWSTONE DRIVE	Vacaville	CA	95687
134382200	SMITH HARRY J & CAROL A	575 STONEWOOD DR	VACAVILLE	CA	95687
134320170	Occupant	580 YELLOWSTONE DRIVE	Vacaville	CA	95687
134320180	LOBE FRANK R TR	586 YELLOWSTONE DR	VACAVILLE	CA	95687
134320190	TOLLEY MICHAEL E & M A TR	592 YELLOWSTONE DR	VACAVILLE	CA	95687
134320200	WEIR BILLY J & PATRICIA E JT	598 YELLOWSTONE DR	VACAVILLE	CA	95687
134352130	Occupant	600 ORANGE DRIVE	Vacaville	CA	95687
134594010	JONES BRUCE JT	600 SWEET BAY CIRCLE	VACAVILLE	CA	95687
134061020	PARTCH MARILYN ANN TR	600 YELLOWSTONE DR	VACAVILLE	CA	95687
134161140	POPLIN ELVIE L & AUDREY F TR	604 CORDELIA CIR	VACAVILLE	CA	95687
134594020	SAYRE LARRY A & HUEY R TR	606 SWEET BAY CIR	VACAVILLE	CA	95687
134061030	Occupant	606 YELLOWSTONE DRIVE	Vacaville	CA	95687
134052340	GRASSMAN JOHN O	607 ELMIRA RD PMB 170	VACAVILLE	CA	95687
134422280	HOLLAND MARYLOUISE TR	607 WHITNEY CT	VACAVILLE	CA	95867
134222210	Occupant	607 YEW COURT	Vacaville	CA	95687
134032220	BLAKEMAN BETTY ANNE	6098 ARLINGTON	RICHMOND	CA	94805
134352140	Occupant	610 ORANGE DRIVE	Vacaville	CA	95687
134594030	HOSLEY JAMES EDWARD TR	612 SWEET BAY CIR	VACAVILLE	CA	95687
134031190	MCLAIN JOAN F	612 YELLOWSTONE DR	VACAVILLE	CA	95687
134052040	MILES DOROTHY TR	6125 HAZEL AVENUE APT 134	ORANGEVALE	CA	95662
134422290	THACKER GENE B & BARBARA A TR	613 WHITNEY CT	VACAVILLE	CA	95687
134222220	CAUGHREAN MELODY J	613 YEW CT	VACAVILLE	CA	95687
134122160	LAUDERDALE JEAN TR	6141 N VINE ST	VACAVILLE	CA	95688
134594040	POLLEN CHARLES M & DEBORAH L JT	618 SWEET BAY CIR	VACAVILLE	CA	95688

NOP DISTRIBUTION LIST

APN	OCCUPANT/RESIDENT	ADDRESS	CITY	STATE	ZIP
134061050	Occupant	618 YELLOWSTONE DRIVE	Vacaville	CA	95687
134422300	WINDHAM PAULA B TR	619 WHITNEY CT	VACAVILLE	CA	95687
134222230	Occupant	619 YEW COURT	Vacaville	CA	95687
134351080	Occupant	621 ORANGE DRIVE	Vacaville	CA	95687
134594050	CLINE JAMES R & MARGARET J TR	624 SWEET BAY CIR	VACAVILLE	CA	95687
134061060	BRACKIN DEBORAH L TR	624 YELLOWSTONE DR	VACAVILLE	CA	95687
134422310	SCHLEGEL THEODORE R TR	625 WHITNEY CT	VACAVILLE	CA	95687
134222240	PINKNEY TIMMOTHY A	625 YEW CT	VACAVILLE	CA	95687
134112040	MARUDA STAFFORD WILLIAM	627 SHANNON DR	VACAVILLE	CA	95688
134594060	BRAIDA DOLLY I TR	630 SWEET BAY CIR	VACAVILLE	CA	95687
134061070	Occupant	630 YELLOWSTONE DRIVE	Vacaville	CA	95687
134351060	SHELLWORTH CHEVROLET OLDS INC	631 ORANGE DRIVE	VACAVILLE	CA	95687
134595180	CAVAGNARO JEANNIE K TR	631 SWEET BAY CIR	VACAVILLE	CA	95687
134422320	QUALLS ERNEST L & PATRICIA P	631 WHITNEY CT	VACAVILLE	CA	95687
134171090	REID DAVID TIM TR	6335 KATLEBA LN	VACAVILLE	CA	95687
134595040	GALEY SEAN P & HEATHER E	636 RUTGERS ST	VACAVILLE	CA	95687
134594070	DAVIS OCTAVIOUS JT	636 SWEET BAY CIRCLE	VACAVILLE	CA	95687
134061090	AGUIRRE BLAS	636 YELLOWSTONE DR	VACAVILLE	CA	95687
134595170	MEAUX ELKE TR	637 SWEET BAY CIR	VACAVILLE	CA	95687
134422330	ALEXANDER ARTHUR F & C P JT	637 WHITNEY CT	VACAVILLE	CA	95687
134290030	Occupant	6388 LEISURE TOWN ROAD	Vacaville	CA	95687
134020560	THE MISSION	6391 LEISURE TOWN RD	VACAVILLE	CA	95687
134020450	Occupant	640 LEISURE TOWN ROAD	Vacaville	CA	95687
133120240	Occupant	641 ORANGE DRIVE	Vacaville	CA	95687
134594080	STORBO RANDELL N & MARICELA TR	642 SWEET BAY CIR	VACAVILLE	CA	95687
134061100	Occupant	642 YELLOWSTONE DRIVE	Vacaville	CA	95687
134595160	BAILEY RUTH E	643 SWEET BAY CIR	VACAVILLE	CA	95687
134422340	GULDEN WALTER IRVING JR TR	643 WHITNEY CT	VACAVILLE	CA	95687
134221200	HILLESTAD STEVE D JT	6437 PINE MEADOW CIR	STOCKTON	CA	95219
134162060	SULLIVAN GARETH & JILL A	645 SIERRA AVE	MOUNTAIN VIEW	CA	94041
134511160	SERRAO FRANK ANTHONY TR	646 CLAREMONT DRIVE	VACAVILLE	CA	95687
134594090	PERRY WILBERT D & PHYLLIS J TR	648 SWEET BAY CIR	VACAVILLE	CA	95687
134061110	Occupant	648 YELLOWSTONE DRIVE	Vacaville	CA	95687
134421030	CREESE BRENT JEFFERY TR	649 ENRICA LN	WALNUT CREEK	CA	94596
134595150	SAGAN HAROLD W & PATRICIA A TR	649 SWEET BAY CIR	VACAVILLE	CA	95687
134422350	HANKERSON BEVERLY A TR	649 WHITNEY CT	VACAVILLE	CA	95687
133120250	Occupant	651 ORANGE DRIVE	Vacaville	CA	95687
134594100	Occupant	654 SWEET BAY CIRCLE	Vacaville	CA	95687
134061120	NOLLAR PHILIP H & MARY J JT	654 YELLOWSTONE DR	VACAVILLE	CA	95687
134056050	MILLER MARK ROBERT JT	6540 MORRIS AVE	EL CERITTO	CA	94530
134595140	WESTBROOK DOLORES Y	655 SWEET BAY CIR	VACAVILLE	CA	95687
134422360	EISEN PAM-PAM TR	655 WHITNEY CT	VACAVILLE	CA	95687
134250190	Occupant	6572 LEISURE TOWN ROAD	Vacaville	CA	95687
134250200	Occupant	6598 LEISURE TOWN ROAD	Vacaville	CA	95687
134594110	IFLAND MARY A TR	660 SWEET BAY CIR	VACAVILLE	CA	95687
134061130	RICKERSON SHERRY R	660 YELLOWSTONE DR	VACAVILLE	CA	95687
134331050	PONI JOSEPHINE TR	661 EDGEWOOD DRIVE	RIO VISTA	CA	94571-9795
133120260	Occupant	661 ORANGE DRIVE	Vacaville	CA	95687
134031040	SCHLACHTER JAMES P & K M JT	661 OWL ST	VACAVILLE	CA	95687
134595130	FLYNN DOREEN M	661 SWEET BAY CIR	VACAVILLE	CA	95687
134422370	SHOTT WILLIAM C & JOYE C TR	661 WHITNEY CT	VACAVILLE	CA	95687
134250210	Occupant	6610 LEISURE TOWN ROAD	Vacaville	CA	95687
134250230	RYAN FLORENCE J TR	6616 LEISURE TOWN RD	VACAVILLE	CA	95687
134594120	SUSTARICH RUDOLPH W JR	664 SWEET BAY CIR	VACAVILLE	CA	95687
134595120	Occupant	665 SWEET BAY CIRCLE	Vacaville	CA	95687
134061140	Occupant	666 YELLOWSTONE DRIVE	Vacaville	CA	95687
134152070	KLEIN EDWARD & HULDA F TR	667 PEACH STREET	NOVATO	CA	94945
134422380	Occupant	667 WHITNEY COURT	Vacaville	CA	95687
134221270	BURTON JACQUILIN J	670 AZALEA WAY	VACAVILLE	CA	95688
134594130	WILLETT PATRICIA J	670 SWEET BAY CIR	VACAVILLE	CA	95687
133120330	Occupant	671 ORANGE DRIVE	Vacaville	CA	95687
134595100	MOBBLEY ROSS P & E A M TR	677 SWEET BAY CIR	VACAVILLE	CA	95687
134594140	BENNETT NANCY K TR	678 SWEET BAY CIR	VACAVILLE	CA	95687
134061160	GREGORY SHARON	678 YELLOWSTONE DR	VACAVILLE	CA	95687
134594150	Occupant	680 SWEET BAY CIRCLE	Vacaville	CA	95687
133120320	Occupant	681 ORANGE DRIVE	Vacaville	CA	95687
134172150	ODELL JULI G	6811 BREELEND DR	HUNTINGTON BEACH	CA	92647
134061170	JOHANSEN LILLI	684 YELLOWSTONE DR	VACAVILLE	CA	95687
134102220	PLEGER TERRY D TR	6858 SHERWICK DR	BERKELEY	CA	94705
134212180	POTTER VIRGINIA	686 LINWOOD STREET C/O MARK POTTER	VACAVILLE	CA	95688
134112130	HANRATTY FRANK J & LYNN M TR	6867 PLEASANTS VALLEY RD	VACAVILLE	CA	95688
134061180	CHATMAN BETTY JEAN	690 YELLOWSTONE DR	VACAVILLE	CA	95688

NOP DISTRIBUTION LIST

APN	OCCUPANT/RESIDENT	ADDRESS	CITY	STATE	ZIP
134061190	Occupant	696 YELLOWSTONE DRIVE	Vacaville	CA	95687
134061410	CAMPBELL LEWIS W & SHARON J	702 YELLOWSTONE DR	VACAVILLE	CA	95687
134032250	JANSEN JOHN E & DENA J TR	707 ARABIAN CR	VACAVILLE	CA	95687
134061420	Occupant	708 YELLOWSTONE DRIVE	Vacaville	CA	95687
134052130	RAZO HARRIET ESTHER TR	713 N AVON ST	BURBANK	CA	91505
134061430	TONKS TOMIKO	714 YELLOWSTONE DR	VACAVILLE	CA	95687
134572020	LAHL WILLIAM A TR	718 PINTAIL DRIVE	VACAVILLE	CA	95688
134222100	MERRILL MICHAEL JT	719 CORONA DR	PACIFICA	CA	94044
134061440	Occupant	720 YELLOWSTONE DRIVE	Vacaville	CA	95687
133130220	Occupant	721 ORANGE DRIVE	Vacaville	CA	95687
134091120	NELSON TIMOTHY FREDRICK TR	724 FOX HOLLOW WAY	VACAVILLE	CA	95687
134102360	JONES CASEY L TR	7248 STEIGER HILL RD	VACAVILLE	CA	95688
134091020	STONE JEFFREY A TR	7248 STEIGER HILL RD	VACAVILLE	CA	95688
134061450	Occupant	726 YELLOWSTONE DRIVE	Vacaville	CA	95687
134061460	Occupant	732 YELLOWSTONE DRIVE	Vacaville	CA	95687
134162170	MCLAIN JAMES SCOTT TR	737 LAFAYETTE RD	VACAVILLE	CA	95687
134061480	CAPPS NANCY E JT	738 YELLOWSTONE DR	VACAVILLE	CA	95687
134122080	TAYLOR BRETT H & KAREN E JT	7392 WAGON WHEEL LN	VACAVILLE	CA	95688
134071070	TAKEDA YUKIAKI & YAYOI T JT	740 EL CAMINO	VACAVILLE	CA	95688
134572090	TAYLOR FRIEDA Y TR	742 RAVEN DRIVE	VACAVILLE	CA	95687
134072280	PORTILLO CARLOS AMADEO JT	7438 REDHILL WAY	BROWN VALLEY	CA	95918
134061490	DONOHO JEWEL M TR	744 YELLOWSTONE DR	VACAVILLE	CA	95687
134061500	CLEARY EDWIN L	750 YELLOWSTONE DR	VACAVILLE	CA	95688
134092140	CRUMBO STEVEN F & DARLENE N	7509 HARTLEY RD	VACAVILLE	CA	95688
133130210	Occupant	751 ORANGE DRIVE	Vacaville	CA	95687
134112200	YATES DONALD G (ESTATE)	7533 PADDON RD	VACAVILLE	CA	95688-9651
134172160	LINK WILFRIED G & KATHY K TR	754 NOTRE DAME DR	VACAVILLE	CA	95687
134032130	BENT JOHN D & GAIL M TR	75-5719 ALII DR STE 203	KAILUA-KONA	HI	96740
134222230	FISHER FRANKLIN & MARGARET	756 OAKVIEW WAY	REDWOOD CITY	CA	94062
134061510	JACKSON ROSEMARY B TR	756 YELLOWSTONE DR	VACAVILLE	CA	95687
134061520	Occupant	762 YELLOWSTONE DRIVE	Vacaville	CA	95687
134142080	JACOBS DAVID B & C A JT	764 BARTON WY	BENICIA	CA	94510
134421130	BEST JOAN TR	7678 EDDY LN	VACAVILLE	CA	95688
134061530	Occupant	768 YELLOWSTONE DRIVE	Vacaville	CA	95687
134250020	RHONE THOMAS L & KATHLEEN M JT	770 LEISURE TOWN RD	VACAVILLE	CA	95687
134061550	Occupant	774 YELLOWSTONE DRIVE	Vacaville	CA	95687
134250010	ABLES FRANK R & RHONDA M TR	775 LEISURE TOWN RD	VACAVILLE	CA	95687
134061190	DENNIS GARY J TR	779 YOUNGSDALE DR	VACAVILLE	CA	95687
134061560	MCAHREN KELLY B	780 YELLOWSTONE DR	VACAVILLE	CA	95687
134422070	BONE JAMES ELTON	7825 TIMM RD	VACAVILLE	CA	95688
134191460	JARDINE MARYETTA H JT (ESTATE)	784 FERRITE CT C/O CHARLENE M SNYDER J	WEST SACRAMENTO	CA	95961-2814
134511010	JESSEN MICHAEL L & CECILIA TR	7854 OLIVAS LN	VACAVILLE	CA	95688
134061570	HEATH WALTRAUD	786 YELLOWSTONE DR	VACAVILLE	CA	95687
134102050	OHLHAUSEN SALLY A	7868 SPENCER LN	VACAVILLE	CA	95688
134571100	BENKER JOHANNA A	7881 CHARLOTTE LN	VACAVILLE	CA	95688-9677
134202160	KABISCH GLORIA (ESTATE)	789 SCHOOL RD C/O NORMAN K THOMPSON (E	JACOBUS	PA	17407
134172140	LUDCKE NANCY L	79 GRAND VIEW AV	SAN FRANCISCO	CA	94114
134061580	Occupant	792 YELLOWSTONE DRIVE	Vacaville	CA	95687
134203060	LEONG PHILIP C & SHIRLEY L TR	795 31ST AV	SAN FRANCISCO	CA	94121
133130170	Occupant	799 ORANGE DRIVE	Vacaville	CA	95687
134056100	WYSOCKI SUSANNE E	799 YELLOWSTONE DR #234	VACAVILLE	CA	95687
134032290	SKIDMORE JAMES R III	8 LELAND DR	NOVATO	CA	94947
134031230	JOHNSON MARK R & PATRICIA A TR	801 FRANKLIN DR	BRENTWOOD	CA	94513
134391020	MURRAY ARTHUR D & BRENDA A TR	801 STONEWOOD PL	VACAVILLE	CA	95687
134161150	DOUGHTY BONNIE B TR	8045 MOUNT VERNON RD	AUBURN	CA	95603
134102100	POTTER AARON GARDNER	806 SUMMERBREEZE DR	VACAVILLE	CA	95687
134111060	FULLER LOLA ALICE TR	807 JOSIAH CT	VACAVILLE	CA	95688-8814
134391030	FERRARA THOMAS A	807 STONEWOOD PL	VACAVILLE	CA	95687
134392040	FREEMAN MARK G & JULIE A	813 STONEHILL CT	VACAVILLE	CA	95687
134391040	GUTOWSKI DANIEL TR	813 STONEWOOD PL	VACAVILLE	CA	95687
134392050	LEWIS JOHN M & JULIA M JT	819 STONEHILL CT	VACAVILLE	CA	95687
134391050	DOOLAN DANIEL T & JAMIE A JT	819 STONEWOOD PL	VACAVILLE	CA	95688
134392060	BIRCH CLINTIN D & KELLEY	825 STONEHILL CT	VACAVILLE	CA	95687
134391060	Occupant	825 STONEWOOD PLACE	Vacaville	CA	95687
134521450	DEUEL WILLIAM W TR	827 BOLIVAR PL	SAN RAMON	CA	94583
134392070	AMBRISOE MICHAEL R & E A TR	831 STONEHILL CT	VACAVILLE	CA	95687
134391070	JACKLIN STEPHEN A & M JT	831 STONEWOOD PL	VACAVILLE	CA	95687
134182060	FULLER DAVID P III & L N TR	835 WOODVALE DR	DIXON	CA	95620
134382210	SMITH DAVID T	840 SKYLINE DR	DALY CITY	CA	94015
134213030	LEONG ROBERT W & JENNIFER C TR	855 34TH AVE	SAN FRANCISCO	CA	94121
134151070	KEHLOR JANET LYNN	8636 OLEANDER AVE	CALIFORNIA CITY	CA	93505
134162080	RODRIGUEZ WILLIAM A & C M	888 RUBY DR	VACAVILLE	CA	95687

NOP DISTRIBUTION LIST

APN	OCCUPANT/RESIDENT	ADDRESS	CITY	STATE	ZIP
134033030	Occupant	89 SEQUOIA DRIVE	Vacaville	CA	95687
134122170	RICE JERRY D TR	9 CAPTAINS WAY	BUXTON	ME	4093
134033080	Occupant	91 MONTEREY DRIVE	Vacaville	CA	95687
134033040	GRAVES JACQUELINE & D L JT	91 SEQUOIA DR	VACAVILLE	CA	95687
134581030	CERKONEY KEVIN G TR	924 CEDARCREST DR	VACAVILLE	CA	95687
134123010	KAHLER JOHN RAY	925 SARDONYX WAY	VACAVILLE	CA	95687
134033090	LAGORIO DOROTHY MAE	93 MONTEREY DR	VACAVILLE	CA	95687
134033050	LAUER KATHLEEN MARY TR	93 SEQUOIA DR	VACAVILLE	CA	95687
134222310	FAREWELL EDWARD C III & A JT	930 SOMMER DRIVE	DIXON	CA	95620
134442010	SUVATNE ARNE & CHAO YUN TR	942 ZEPHYR LN	VACAVILLE	CA	95687
134521500	PECORELLA DENNIS D TR	948 OLD STONE CT	VACAVILLE	CA	95687
134033100	SULLIVAN TERESA M	95 MONTEREY DR	VACAVILLE	CA	95687
134033060	PATE EVELYN R	95 SEQUOIA DR	VACAVILLE	CA	95687
134161250	NEWELL SANDRA D	955 MAYFAIR DR	DIXON	CA	95620
134152230	OLSON ROLLIE G TR	955 W HOMESTEAD RD	SUNNYVALE	CA	94087
134072050	MOORE IRIS TR	956 COBBLE SHORES DR	SACRAMENTO	CA	95831
134091070	CASTELLANOS MARTHA TR	9604 DRAMBUIE CT C/O ANNABELLA ILLESCA	LOOMIS	CA	95650-7121
134033110	TETER LEZLIE	97 MONTEREY DR	VACAVILLE	CA	95687
134033070	CLARK JERRY G TR	97 SEQUOIA DR	VACAVILLE	CA	95687
134202070	SEQUERIA PAUL	980 SOUTH REGATTA DRIVE	VALLEJO	CA	94591
134521210	DIAMOND GROVE COMM ASSOC INC	9807 FAIR OAKS BL CO DUNMORE HOMES	FAIR OAKS	CA	95628
134033020	WILLIAMS JACQUELINE C TR	99 MONTEREY DR	VACAVILLE	CA	95687
133120340	Occupant	999 LEISURE TOWN ROAD	Vacaville	CA	95687
134180010	LEISURE TOWN	BOX 1272	VALLEJO	CA	94590
134020230	SYAR INDUSTRIES INC	BOX 2540	NAPA	CA	94558
134052290	FALVEY HAROLD W TRSTE (ESTATE)	C/O ANN STROME BARMORE L	VACAVILLE	CA	95687-3406
134101420	MCCALL CHRISTOPHER & CINDY	C/O COMMUNITY REAL EST	VACAVILLE	CA	95687-3417
133150210	B & L PROPERTIES II LLC	C/O DEBRA YA	FAIRFIELD	CA	94534
134250240	SCHACHERBAUER JANIS H TR (EST)	C/O FLOYD RICHMOND PO BOX 194	LINCOLN	CA	95648
134183040	GRIDLEY JULIE A JT	C/O GOMES	RIO VI	TA	94571
134320170	KUCINSKI EDWARD A JT (ESTATE)	C/O KUCINSKI-SWIN	VACAVILLE	CA	95688
134020190	799 YELLOWSTONE DRIVE LLC	C/O MERRIL	SEATTLE	WA	98102
134061520	PETERSON H VAL & ROSALEE	C/O NOVAD MGMT	OKLAHOMA CITY	OK	73107
133130070	SECURITY PUBLIC STORAGE VV LLC	CO BACO REALTY C	SAN FRANCISCO	CA	94107
134595120	BEKIDANI HOLDINGS LLC	CO BENJAMEN L & K K R	ORINDA	CA	94563
134031090	COPENHAVER PHILIP R & B J TR	CO BRENDA JOY COPENHAVER	VACAVILLE	CA	95687
134571020	HAMPTON PARK HOMEOWNERS ASSOC	CO COMMUNITY A	PLEASANTON	CA	94566
134111020	MEETER GLORIA JT	CO DAVID PRICE	VACAVILLE	CA	95688
134033410	LEISURE TOWN HOMEOWNERS ASSN	CO DOVER REALTY	VACAVILLE	CA	95688
134511030	DIAMOND GROVE COMMUNITY ASSOC	CO DUNMORE HOMES O	FAIR OAKS	CA	95628
134432060	CONTESTABLE FRANCES L TR	CO FRANCES L CONTEST	VACAVILLE	CA	95687
133130190	GREEN TREE PROPERTIES LLC	CO JAMES M SYAR	NAPA	CA	94558
134332390	BASS WELDON E TR	CO JAMES MOORE TR	SACRAMENTO	CA	95816-9657
134422390	WEIR ARTHUR J W & ROBBIE C LE	CO ROBERT W WEIR	VACAVILLE	CA	95696-5324
134351080	SUN RIDGE PLAZA LLC	CO TERENCE CASEY	MALIBU	CA	90265
134594150	MAPLEWOOD VACA OWNERS ASSN	CO THE KELLY COMPANY	VACAVILLE	CA	95687
133130170	BRE/ESA PROPERTIES LLC	EXTENDED STAY PROPERTY TAX	CHARLOTTE	NC	28277
134290030	RAMOS DOLORES D TR	PO BOX 1019	WINTERS	CA	95694
134521010	BRYANT TERRY W	PO BOX 11	STINSON BEACH	CA	94970
134032240	MENENDEZ LOURDES MARITZA TR	PO BOX 1104	BENICIA	CA	94510
134031010	BUTLER LYNDASAY M TR	PO BOX 127988	DUBAI	AE	0
134521060	DIAMOND GROVE COMMUNITY ASSOC	PO BOX 1459	FOLSOM	CA	94763-1459
134056030	ESPINOSA MONICA	PO BOX 1720	VACAVILLE	CA	95696
134582010	MUIR THOMAS J JT	PO BOX 183	ELMIRA	CA	95625-0183
134142100	GRAINGER STEVEN	PO BOX 1991	VACAVILLE	CA	95696
134141150	FRISCH MONIKA TR	PO BOX 2121	VACAVILLE	CA	95696
134480110	SYAR INDUSTRIES INC	PO BOX 2540	NAPA	CA	94559
134212030	SHORT HARRY M TR	PO BOX 2604	VACAVILLE	CA	95696
134051060	HULL CONSTANCE G	PO BOX 2664	VACAVILLE	CA	95696
134182040	STEVENS LINDA A	PO BOX 302	ELMIRA	CA	95625
134154050	SCRUGGS DAN G TR	PO BOX 33063	RENO	NV	89533-3063
134503010	CARROLL ILA TR	PO BOX 401	DOUGLAS CITY	CA	96024
134191440	WILLIAMS JAMES L	PO BOX 44	ELMIRA	CA	95625
134213170	WILLIAMS JAMES	PO BOX 44	ELMIRA	CA	95625
134584020	RAINES DONALD J F & KATHLEEN F	PO BOX 446	VACAVILLE	CA	95696
134521150	LOW INGRID D TR	1630 North Main St. #51	WALNUT CREEK	CA	94596
134031100	GILL LOUELLA D JT	PO BOX 5814	VACAVILLE	CA	95696
134352150	SCHAFFER BRUCE & CAROL E TR	PO BOX 5831	VACAVILLE	CA	95696
134142170	MERLINO ROBERT & EDITH M	PO BOX 5997	VACAVILLE	CA	95696
134172070	MCELWAIN RICHARD	PO BOX 6372	CONCORD	CA	94524
134222030	FRY EDWARD L TR	PO BOX 6389	VACAVILLE	CA	95696
134031120	BOGDANOVICH ELSIE M TR	PO BOX 813	BENICIA	CA	94510

NOP DISTRIBUTION LIST

APN	OCCUPANT/RESIDENT	ADDRESS	CITY	STATE	ZIP
134181040	FORRESTER INGRID R	PO BOX 868	VACAVILLE	CA	95696-0868
134511240	DIAMOND GROVE COMMUNITY ASSOC	PO BX 1459	FOLSOM	CA	94763
134221300	ESPINOSA MONICA	PO BX 1720	VACAVILLE	CA	95696
133150200	SOLANO COUNTY WATER AGENCY	PO BX 349	ELMIRA	CA	95265-0349
134221060	TCHEKAN VLADIMIR & TOMOMI JT	PSC 2 BOX 9882	APO	AE	9012

GREENTREE SPECIFIC PLAN AND DEVELOPMENT COMMENT CARD

April 25, 2019 Open House and EIR Scoping Comments

We are looking for your comments, questions, and input related to the proposed project to redevelop the former golf course into a mix of residential, commercial, and parks/trails.

Please write your thoughts below and drop this sheet off in the collection box before your leave. Or you can mail it to Christina Love, Associate Planner at 650 Merchant Street, Vacaville, CA, 95688. You can also email comments to Christina.love@cityofvacaville.com.

*****ADDITIONAL NOTICES WILL BE MAILED BEFORE ANY PUBLIC HEARINGS*****

Where is the emergency preparedness
and evacuation plans in the EIR?

GREENTREE SPECIFIC PLAN AND DEVELOPMENT COMMENT CARD

April 25, 2019 Open House and EIR Scoping Comments

We are looking for your comments, questions, and input related to the proposed project to redevelop the former golf course into a mix of residential, commercial, and parks/trails.

Please write your thoughts below and drop this sheet off in the collection box before your leave. Or you can mail it to Christina Love, Associate Planner at 650 Merchant Street, Vacaville, CA, 95688. You can also email comments to Christina.love@cityofvacaville.com.

ADDITIONAL NOTICES WILL BE MAILED BEFORE ANY PUBLIC HEARINGS

I live on Monterey Dr
I like the idea of a Park
behind me! but worry about
traffic on yellowstone. It is
already really bad. with spee-
ding!

GREENTREE SPECIFIC PLAN AND DEVELOPMENT COMMENT CARD

April 25, 2019 Open House and EIR Scoping Comments

We are looking for your comments, questions, and input related to the proposed project to redevelop the former golf course into a mix of residential, commercial, and parks/trails.

Please write your thoughts below and drop this sheet off in the collection box before your leave. Or you can mail it to Christina Love, Associate Planner at 650 Merchant Street, Vacaville, CA, 95688. You can also email comments to Christina.love@cityofvacaville.com.

*****ADDITIONAL NOTICES WILL BE MAILED BEFORE ANY PUBLIC HEARINGS*****

We do not want another
2000 people living in Leisure
Town!

Leisure Town was zoned recreational.
It should remain as such.

Make a right turn only from
Street "B" to Leisure Town so
in emergency everyone can get
out safely.

All traffic should be routed
out of Leisure Town — not into
Leisure Town via Yellowstone.

GREENTREE SPECIFIC PLAN AND DEVELOPMENT COMMENT CARD

April 25, 2019 Open House and EIR Scoping Comments

We are looking for your comments, questions, and input related to the proposed project to redevelop the former golf course into a mix of residential, commercial, and parks/trails.

Please write your thoughts below and drop this sheet off in the collection box before your leave. Or you can mail it to Christina Love, Associate Planner at 650 Merchant Street, Vacaville, CA, 95688. You can also email comments to Christina.love@cityofvacaville.com.

*****ADDITIONAL NOTICES WILL BE MAILED BEFORE ANY PUBLIC HEARINGS*****

*need more exit street out of
Sausal Town.*

GREENTREE SPECIFIC PLAN AND DEVELOPMENT COMMENT CARD

April 25, 2019 Open House and EIR Scoping Comments

We are looking for your comments, questions, and input related to the proposed project to redevelop the former golf course into a mix of residential, commercial, and parks/trails.

Please write your thoughts below and drop this sheet off in the collection box before your leave. Or you can mail it to Christina Love, Associate Planner at 650 Merchant Street, Vacaville, CA, 95688. You can also email comments to Christina.love@cityofvacaville.com.

*****ADDITIONAL NOTICES WILL BE MAILED BEFORE ANY PUBLIC HEARINGS*****

All new proposals in Golf Course
area should be age restrictive

Borrowing Oaks are residents currently

GREENTREE SPECIFIC PLAN AND DEVELOPMENT COMMENT CARD

April 25, 2019 Open House and EIR Scoping Comments

We are looking for your comments, questions, and input related to the proposed project to redevelop the former golf course into a mix of residential, commercial, and parks/trails.

Please write your thoughts below and drop this sheet off in the collection box before your leave. Or you can mail it to Christina Love, Associate Planner at 650 Merchant Street, Vacaville, CA, 95688. You can also email comments to Christina.love@cityofvacaville.com.

*****ADDITIONAL NOTICES WILL BE MAILED BEFORE ANY PUBLIC HEARINGS*****

Entire Golf Course Should be Age Restricted!

What about enlarged Wildlife that are protected by the state? (Burrowing Owls)

GREENTREE SPECIFIC PLAN AND DEVELOPMENT COMMENT CARD

April 25, 2019 Open House and EIR Scoping Comments

We are looking for your comments, questions, and input related to the proposed project to redevelop the former golf course into a mix of residential, commercial, and parks/trails.

Please write your thoughts below and drop this sheet off in the collection box before your leave. Or you can mail it to Christina Love, Associate Planner at 650 Merchant Street, Vacaville, CA, 95688. You can also email comments to Christina.love@cityofvacaville.com.

ADDITIONAL NOTICES WILL BE MAILED BEFORE ANY PUBLIC HEARINGS

① No housing built w/ LT = that means
w/o White Sands & Yellow Stone.

② No housing on Sequoia across from Town Hall
Kids would be coming over on bike, etc all
the time.

GREENTREE SPECIFIC PLAN AND DEVELOPMENT COMMENT CARD

April 25, 2019 Open House and EIR Scoping Comments

We are looking for your comments, questions, and input related to the proposed project to redevelop the former golf course into a mix of residential, commercial, and parks/trails.

Please write your thoughts below and drop this sheet off in the collection box before your leave. Or you can mail it to Christina Love, Associate Planner at 650 Merchant Street, Vacaville, CA, 95688. You can also email comments to Christina.love@cityofvacaville.com.

*****ADDITIONAL NOTICES WILL BE MAILED BEFORE ANY PUBLIC HEARINGS*****

No LIGHTED PARKS BEHIND EXISTING
HOMES @ WHITNEY COURT & EAST WHITE SANDS
WHAT ABOUT BURROWING OWLS ??

GREENTREE SPECIFIC PLAN AND DEVELOPMENT COMMENT CARD

April 25, 2019 Open House and EIR Scoping Comments

We are looking for your comments, questions, and input related to the proposed project to redevelop the former golf course into a mix of residential, commercial, and parks/trails.

Please write your thoughts below and drop this sheet off in the collection box before your leave. Or you can mail it to Christina Love, Associate Planner at 650 Merchant Street, Vacaville, CA, 95688. You can also email comments to Christina.love@cityofvacaville.com.

*****ADDITIONAL NOTICES WILL BE MAILED BEFORE ANY PUBLIC HEARINGS*****

① Take out the street connecting to White Sands.

Traffic should be routed out of Leisure Town.

This traffic plan routes traffic into LT.

Where are the options?

② Too many houses, not enough open space.

GREENTREE SPECIFIC PLAN AND DEVELOPMENT COMMENT CARD

April 25, 2019 Open House and EIR Scoping Comments

We are looking for your comments, questions, and input related to the proposed project to redevelop the former golf course into a mix of residential, commercial, and parks/trails.

Please write your thoughts below and drop this sheet off in the collection box before your leave. Or you can mail it to Christina Love, Associate Planner at 650 Merchant Street, Vacaville, CA, 95688. You can also email comments to Christina.love@cityofvacaville.com.

*****ADDITIONAL NOTICES WILL BE MAILED BEFORE ANY PUBLIC HEARINGS*****

No new streets dumping
into Leisure Town.

Less density of houses
around Golf Course Estates.

more green space around
golf course estates.

GREENTREE SPECIFIC PLAN AND DEVELOPMENT COMMENT CARD

April 25, 2019 Open House and EIR Scoping Comments

We are looking for your comments, questions, and input related to the proposed project to redevelop the former golf course into a mix of residential, commercial, and parks/trails.

Please write your thoughts below and drop this sheet off in the collection box before your leave. Or you can mail it to Christina Love, Associate Planner at 650 Merchant Street, Vacaville, CA, 95688. You can also email comments to Christina.love@cityofvacaville.com.

*****ADDITIONAL NOTICES WILL BE MAILED BEFORE ANY PUBLIC HEARINGS*****

My house is on Muir Ct in Golf Course Estates. It looks like there will be several homes backing up to my house with 50' green space between. I don't want to see 2-story homes behind me where neighbors will be looking into my house and yard. I also would like to see age-restricted housing. Leisure Town is a 55+ community. No one will want screaming kids, teenagers with loud music or loud cars, etc. I hope you will take these concerns seriously.

To reiterate:

Single story and age restricted home only. As much green space as possible for privacy.

GREENTREE SPECIFIC PLAN AND DEVELOPMENT COMMENT CARD

April 25, 2019 Open House and EIR Scoping Comments

We are looking for your comments, questions, and input related to the proposed project to redevelop the former golf course into a mix of residential, commercial, and parks/trails.

Please write your thoughts below and drop this sheet off in the collection box before your leave. Or you can mail it to Christina Love, Associate Planner at 650 Merchant Street, Vacaville, CA, 95688. You can also email comments to Christina.love@cityofvacaville.com.

ADDITIONAL NOTICES WILL BE MAILED BEFORE ANY PUBLIC HEARINGS

I live on Poplar Rd and currently often have issues turning left or right on Leisler Town Road even with planned widening. This road can not handle increased traffic that proposed project will add to Leisler Town Road. Need to find other options for development that reduce traffic volume. I am opposed to current higher density plans.

Laura Dennis

5160 Poplar Rd

Vaca 95687

707 592-9070

BLUESKIER@SBCGLOBAL.NET

Also we don't need another car wash / car station on Leisler Town Road. Another car wash is already under construction.

What happens to mixed low density / development plan? Current 6 acres next to flood basin is not recommended use as it will likely be flooded 6 or more months a year.

GREENTREE SPECIFIC PLAN AND DEVELOPMENT COMMENT CARD

April 25, 2019 Open House and EIR Scoping Comments

We are looking for your comments, questions, and input related to the proposed project to redevelop the former golf course into a mix of residential, commercial, and parks/trails.

Please write your thoughts below and drop this sheet off in the collection box before your leave. Or you can mail it to Christina Love, Associate Planner at 650 Merchant Street, Vacaville, CA, 95688. You can also email comments to Christina.love@cityofvacaville.com.

ADDITIONAL NOTICES WILL BE MAILED BEFORE ANY PUBLIC HEARINGS

① Yellowstone Drive

Ⓐ Do you have another detour from Yellowstone?
(to have less traffic)

Ⓑ More traffic on Yellowstone will interfere with the residents trying to enter their drive way and the residents that live on the circles won't be able to make a left turn from north to Yellowstone.

Ⓒ is there a plan to widen Yellowstone

Ⓓ The traffic will drive down property values in Leisure Town

Ⓔ no traffic on Yellowstone for the new development, entrances from Leisure Town Road & left

Flooding Ⓐ on circles will this be solved.

Ⓑ will detention basin have a flood gate that will prevent flooding

Homes adjacent to golf estates should be 5000 custom similar in design and be 55 or over

Thank you sandy Bell

To: the city of Vacaville

from: Joan Sheehan & Albert Yonan, Leisure town residents

Joansheehan01@gmail.com 4-25-19

Re: Golf course development

Thank you for taking time to listen to our LT, Leisure town community.
Here are a few of my concerns.

1. I request the path connection on Grand Canyon be closed so the Syar community does not have access to our cart path. I see this as a real problem where it can become a bike path for families. Many LT residents walk there and some even have walkers. Ideally, I would like our areas be kept separate. Initially, Syar had a proposal where all the paths would connect and we would be able to go in and out of each other's property. That plan has been eliminated. I believe most LT residents want to keep our community separate from the Syar property, as LT is an active adult community.
2. I would like a fence be built between the 2 communities. This would give LT more privacy.
3. I request single story homes near our LT homes.

Thank you.

GREENTREE SPECIFIC PLAN AND DEVELOPMENT COMMENT CARD

April 25, 2019 Open House and EIR Scoping Comments

We are looking for your comments, questions, and input related to the proposed project to redevelop the former golf course into a mix of residential, commercial, and parks/trails.

Please write your thoughts below and drop this sheet off in the collection box before your leave. Or you can mail it to Christina Love, Associate Planner at 650 Merchant Street, Vacaville, CA, 95688. You can also email comments to Christina.love@cityofvacaville.com.

ADDITIONAL NOTICES WILL BE MAILED BEFORE ANY PUBLIC HEARINGS

Vacaville needs to ^{LOOK} the long range future

Letting the area east of yellowstone be developed is a mistake we should keep that track of open space for recreation in the future.

The present plan will create a traffic nightmare.

HARD TO BELIEVE A CITY OF 96,000++
COULDN'T SUPPORT A GOLF COURSE!

THE VERY LEAST THE DEVELOPER COULD
DO IS REINSTATE A 9 HOLE COURSE
BETWEEN THE RESIDENTIAL HOMES LOCATED
ON THE OLD GOLF COURSE.

I REALIZE THIS IS FALLING ON
DEAF EARS AND THAT MAKING A
FAST BUCK IS ALL THE DEVELOPER
TRULY CARES ABOUT!

GREENTREE SPECIFIC PLAN AND DEVELOPMENT COMMENT CARD

April 25, 2019 Open House and EIR Scoping Comments

We are looking for your comments, questions, and input related to the proposed project to redevelop the former golf course into a mix of residential, commercial, and parks/trails.

Please write your thoughts below and drop this sheet off in the collection box before your leave. Or you can mail it to Christina Love, Associate Planner at 650 Merchant Street, Vacaville, CA, 95688. You can also email comments to Christina.love@cityofvacaville.com.

*****ADDITIONAL NOTICES WILL BE MAILED BEFORE ANY PUBLIC HEARINGS*****

Why would this project move ahead of other approved projects in vacaville?

Yellowstone is not meant ~~of~~ as a major ^{thorough} ~~thorough~~ fare.

How can General Plan be changed just because Syon wants to build?

Where is your concerns to green tree golf course estates neighbors?

GREENTREE SPECIFIC PLAN AND DEVELOPMENT COMMENT CARD

April 25, 2019 Open House and EIR Scoping Comments

We are looking for your comments, questions, and input related to the proposed project to redevelop the former golf course into a mix of residential, commercial, and parks/trails.

Please write your thoughts below and drop this sheet off in the collection box before your leave. Or you can mail it to Christina Love, Associate Planner at 650 Merchant Street, Vacaville, CA, 95688. You can also email comments to Christina.love@cityofvacaville.com.

*****ADDITIONAL NOTICES WILL BE MAILED BEFORE ANY PUBLIC HEARINGS*****

- ① No ADDITIONAL street within the Golf Course Estate Properties.
- ② 100 Much Density !!!
- ③ Protect Moving too FAST. WAS NOT PART of the 10 year GENERAL PLAN.
- ④ SYABS LACK of Empathy for the neighbors.
- ⑤ Decrease the Value of our homes.
- ⑥ South of Squaw Must Remain 55+ over Community.
- ⑦ Flood issues during Winter
- ⑧ TRAFFIC, Noise Impact, Foot Print.
SAFETY. Retirement Community.

GREENTREE SPECIFIC PLAN AND DEVELOPMENT COMMENT CARD

April 25, 2019 Open House and EIR Scoping Comments

We are looking for your comments, questions, and input related to the proposed project to redevelop the former golf course into a mix of residential, commercial, and parks/trails.

Please write your thoughts below and drop this sheet off in the collection box before your leave. Or you can mail it to Christina Love, Associate Planner at 650 Merchant Street, Vacaville, CA, 95688. You can also email comments to Christina.love@cityofvacaville.com.

ADDITIONAL NOTICES WILL BE MAILED BEFORE ANY PUBLIC HEARINGS

Is this a series of individual projects
which would result in more than a single
HOA and if so would we face conflicting
community interests? Especially if we combine
single family and multiple family units?

GREENTREE SPECIFIC PLAN AND DEVELOPMENT COMMENT CARD

April 25, 2019 Open House and EIR Scoping Comments

We are looking for your comments, questions, and input related to the proposed project to redevelop the former golf course into a mix of residential, commercial, and parks/trails.

Please write your thoughts below and drop this sheet off in the collection box before your leave. Or you can mail it to Christina Love, Associate Planner at 650 Merchant Street, Vacaville, CA, 95688. You can also email comments to Christina.love@cityofvacaville.com.

ADDITIONAL NOTICES WILL BE MAILED BEFORE ANY PUBLIC HEARINGS

This area has a GP designation of recreational. The area north of Sequoia should mimic the current layout south of Sequoia. Every 6 houses there should be a 100' buffer.

There is concern about the wild life. Who will do the peer review of the biological surveys

There is highly liquifiable clay soil south of Sequoia, thus creating a problem w/ expansive soils.

Charles Capp
507 Muir Court

GREENTREE SPECIFIC PLAN AND DEVELOPMENT COMMENT CARD

April 25, 2019 Open House and EIR Scoping Comments

We are looking for your comments, questions, and input related to the proposed project to redevelop the former golf course into a mix of residential, commercial, and parks/trails.

Please write your thoughts below and drop this sheet off in the collection box before your leave. Or you can mail it to Christina Love, Associate Planner at 650 Merchant Street, Vacaville, CA, 95688. You can also email comments to Christina.love@cityofvacaville.com.

*****ADDITIONAL NOTICES WILL BE MAILED BEFORE ANY PUBLIC HEARINGS*****

WE WANT TO KNOW WHO IS LOOKING
OUT FOR THE BURROWING OWLS?

SHERRY MARTIN
LARRY MARTIN
707-400-7788

GREENTREE SPECIFIC PLAN AND DEVELOPMENT COMMENT CARD

April 25, 2019 Open House and EIR Scoping Comments

We are looking for your comments, questions, and input related to the proposed project to redevelop the former golf course into a mix of residential, commercial, and parks/trails.

Please write your thoughts below and drop this sheet off in the collection box before your leave. Or you can mail it to Christina Love, Associate Planner at 650 Merchant Street, Vacaville, CA, 95688. You can also email comments to Christina.love@cityofvacaville.com.

*****ADDITIONAL NOTICES WILL BE MAILED BEFORE ANY PUBLIC HEARINGS*****

No streets into White Sands

Keep south of Sequoia
open for parks, paths, etc.

Take the traffic from new
homes behind White Sands
out to a new light at ^{Leisure Town} Road

Leisure Town will never
be the same with all the
proposed homes. Horrible!!!

GREENTREE SPECIFIC PLAN AND DEVELOPMENT COMMENT CARD

April 25, 2019 Open House and EIR Scoping Comments

We are looking for your comments, questions, and input related to the proposed project to redevelop the former golf course into a mix of residential, commercial, and parks/trails.

Please write your thoughts below and drop this sheet off in the collection box before your leave. Or you can mail it to Christina Love, Associate Planner at 650 Merchant Street, Vacaville, CA, 95688. You can also email comments to Christina.love@cityofvacaville.com.

*****ADDITIONAL NOTICES WILL BE MAILED BEFORE ANY PUBLIC HEARINGS*****

White Sands not in insufficient for emergency sit.

GREENTREE SPECIFIC PLAN AND DEVELOPMENT COMMENT CARD

April 25, 2019 Open House and EIR Scoping Comments

We are looking for your comments, questions, and input related to the proposed project to redevelop the former golf course into a mix of residential, commercial, and parks/trails.

Please write your thoughts below and drop this sheet off in the collection box before your leave. Or you can mail it to Christina Love, Associate Planner at 650 Merchant Street, Vacaville, CA, 95688. You can also email comments to Christina.love@cityofvacaville.com.

ADDITIONAL NOTICES WILL BE MAILED BEFORE ANY PUBLIC HEARINGS

Parks + Trails - Syar cares little about 55+ section south of Sequoia. There are no substantial parks for those of us that ~~live~~ he is taking land to put in dense 55+ houses. This is wrong. Syar hasn't really talked to us 55+ folks and he is trying to push his concept of the land grab. The City should require him to talk directly to us and not pretend he has done so with the City. More actual parks need to be incorporated south of Sequoia - Not just nice sounding trails but actual sit down parks people can enjoy or play cards or just meet-sit and talk.

Syar - Must be held accountable to Leisure Town residents. So far he has dodged us and we expect the City to change his attitude.

GREENTREE SPECIFIC PLAN AND DEVELOPMENT COMMENT CARD

April 25, 2019 Open House and EIR Scoping Comments

We are looking for your comments, questions, and input related to the proposed project to redevelop the former golf course into a mix of residential, commercial, and parks/trails.

Please write your thoughts below and drop this sheet off in the collection box before your leave. Or you can mail it to Christina Love, Associate Planner at 650 Merchant Street, Vacaville, CA, 95688. You can also email comments to Christina.love@cityofvacaville.com.

ADDITIONAL NOTICES WILL BE MAILED BEFORE ANY PUBLIC HEARINGS

What will be the average size of Houses.

Price Range

No Cookie Cutter Homes in

Greentree Estate Neighborhood

Seniors Matter

Please Hear Our

Concerns!

This is very disturbing!

GREENTREE SPECIFIC PLAN AND DEVELOPMENT COMMENT CARD

April 25, 2019 Open House and EIR Scoping Comments

We are looking for your comments, questions, and input related to the proposed project to redevelop the former golf course into a mix of residential, commercial, and parks/trails.

Please write your thoughts below and drop this sheet off in the collection box before your leave. Or you can mail it to Christina Love, Associate Planner at 650 Merchant Street, Vacaville, CA, 95688. You can also email comments to Christina.love@cityofvacaville.com.

ADDITIONAL NOTICES WILL BE MAILED BEFORE ANY PUBLIC HEARINGS

- ① The influx of residents is too large.
- ② There are no direct links to Revere Town Road, thus forcing traffic onto Yellowstone Drive.
- ③ Nine acre park is too small. The 6.3 acres, 7 acres, and 5 acres around the proposed park should be added as park and recreation, at a minimum. Direct access from the park to Revere Town Road is unclear, but necessary.
- ④ Who moved the burrowing owls on Gilley Road, and who authorized it?
- ⑤ Originally, the land use was proposed at 52% for residences, 39% categorized as park, recreation and open space. (This also includes Town Center.)
Now the land use seems to be just "money, money, money, money" for Sycar and growth surge for Vacaville.
- ⑥ People moved to Revere Town for its peaceful environment and amenities. This goal needs to be respected by the city and Sycar.

GREENTREE SPECIFIC PLAN AND DEVELOPMENT COMMENT CARD

April 25, 2019 Open House and EIR Scoping Comments

We are looking for your comments, questions, and input related to the proposed project to redevelop the former golf course into a mix of residential, commercial, and parks/trails.

Please write your thoughts below and drop this sheet off in the collection box before your leave. Or you can mail it to Christina Love, Associate Planner at 650 Merchant Street, Vacaville, CA, 95688. You can also email comments to Christina.love@cityofvacaville.com.

*****ADDITIONAL NOTICES WILL BE MAILED BEFORE ANY PUBLIC HEARINGS*****

A detention basin is proposed behind Grand Canyon.
There is concern about mosquitoes.

This area is not senior friendly w/ multi-generational housing.

GREENTREE SPECIFIC PLAN AND DEVELOPMENT COMMENT CARD

April 25, 2019 Open House and EIR Scoping Comments

We are looking for your comments, questions, and input related to the proposed project to redevelop the former golf course into a mix of residential, commercial, and parks/trails.

Please write your thoughts below and drop this sheet off in the collection box before your leave. Or you can mail it to Christina Love, Associate Planner at 650 Merchant Street, Vacaville, CA, 95688. You can also email comments to Christina.love@cityofvacaville.com.

*****ADDITIONAL NOTICES WILL BE MAILED BEFORE ANY PUBLIC HEARINGS*****

Teton should not be extended beyond White Sands
John M. Long 167 White Sands

GREENTREE SPECIFIC PLAN AND DEVELOPMENT COMMENT CARD

April 25, 2019 Open House and EIR Scoping Comments

We are looking for your comments, questions, and input related to the proposed project to redevelop the former golf course into a mix of residential, commercial, and parks/trails.

Please write your thoughts below and drop this sheet off in the collection box before your leave. Or you can mail it to Christina Love, Associate Planner at 650 Merchant Street, Vacaville, CA, 95688. You can also email comments to Christina.love@cityofvacaville.com.

*****ADDITIONAL NOTICES WILL BE MAILED BEFORE ANY PUBLIC HEARINGS*****

* Behind my house there is NOT 50 feet
clearance between new development
and existing house (130 Teton)

* No new roads connecting to Teton
or White Sands.

Sally Powers

707 761 9681

GREENTREE SPECIFIC PLAN AND DEVELOPMENT COMMENT CARD

April 25, 2019 Open House and EIR Scoping Comments

We are looking for your comments, questions, and input related to the proposed project to redevelop the former golf course into a mix of residential, commercial, and parks/trails.

Please write your thoughts below and drop this sheet off in the collection box before your leave. Or you can mail it to Christina Love, Associate Planner at 650 Merchant Street, Vacaville, CA, 95688. You can also email comments to Christina.love@cityofvacaville.com.

ADDITIONAL NOTICES WILL BE MAILED BEFORE ANY PUBLIC HEARINGS

4/25/19

1. Put another outlet onto Leisure Town Rd
2. Seal off Leisure Town & Redirect ALL new homes to ~~that~~ their outlet.
3. Check out Leisure Town Rd & Uletis Rd. That neighborhood did NOT merge into previous neighborhood. - This could be the same, ~~but~~ leaving our community independent & out of the traffic area.
4. Houses along Yellowstone - Put up cement walls to keep the new crap out.
5. Slow speed on Yellowstone - NO Bumps
- something to slow speeders ~~down~~ down.
- But won't be a problem for Emergency vehicles
6. Emergency should have another entrance to the new homes -

GREENTREE SPECIFIC PLAN AND DEVELOPMENT COMMENT CARD

April 25, 2019 Open House and EIR Scoping Comments

We are looking for your comments, questions, and input related to the proposed project to redevelop the former golf course into a mix of residential, commercial, and parks/trails.

Please write your thoughts below and drop this sheet off in the collection box before your leave. Or you can mail it to Christina Love, Associate Planner at 650 Merchant Street, Vacaville, CA, 95688. You can also email comments to Christina.love@cityofvacaville.com.

*****ADDITIONAL NOTICES WILL BE MAILED BEFORE ANY PUBLIC HEARINGS*****

NO TO

REVISSED CONCEPTUAL
PLAN

Robert Vahony

Robert Vahony
113 Sealwood Dr
Vacaville CA 95687

GREENTREE SPECIFIC PLAN AND DEVELOPMENT COMMENT CARD

April 25, 2019 Open House and EIR Scoping Comments

We are looking for your comments, questions, and input related to the proposed project to redevelop the former golf course into a mix of residential, commercial, and parks/trails.

Please write your thoughts below and drop this sheet off in the collection box before your leave. Or you can mail it to Christina Love, Associate Planner at 650 Merchant Street, Vacaville, CA, 95688. You can also email comments to Christina.love@cityofvacaville.com.

*****ADDITIONAL NOTICES WILL BE MAILED BEFORE ANY PUBLIC HEARINGS*****

THE 50' DISTANCE BETWEEN EXISTING & NEW HOMES
IS NOT ENOUGH

NO PEDESTRIAN WALKWAYS BEHIND HOMES SEPERATED
BY THE 50' MINIMUM DISTANCE BETWEEN EXISTING
& NEW HOMES.

GREENTREE SPECIFIC PLAN AND DEVELOPMENT COMMENT CARD

April 25, 2019 Open House and EIR Scoping Comments

We are looking for your comments, questions, and input related to the proposed project to redevelop the former golf course into a mix of residential, commercial, and parks/trails.

Please write your thoughts below and drop this sheet off in the collection box before your leave. Or you can mail it to Christina Love, Associate Planner at 650 Merchant Street, Vacaville, CA, 95688. You can also email comments to Christina.love@cityofvacaville.com.

ADDITIONAL NOTICES WILL BE MAILED BEFORE ANY PUBLIC HEARINGS

I've lived in Vacaville for the better part of 39 years. Recently, I have heard some talk of putting tuff sheds up for homeless (what good will that do?) ~~By~~ But about Leisure Town, I live on a street that won't be "too" affected by the changes other than the fact it will probably become a hassle to drive around here. We will be landlocked in my opinion. What I don't understand is this city seems to be somewhat concerned with the homeless problem but not at all concerned about the seniors in the town who have, for so many, lived in Vacaville for their lives. I never did get why the city didn't ^{buy} make the golf course and make it a municipal course. It is right off the freeway. Easy access for people coming off 80. There are some courses making courses with other types of games for kids at certain times of certain days. Too bad the city has no regard for citizenship and every regard for the almighty dollar.

GREENTREE SPECIFIC PLAN AND DEVELOPMENT COMMENT CARD

April 25, 2019 Open House and EIR Scoping Comments

We are looking for your comments, questions, and input related to the proposed project to redevelop the former golf course into a mix of residential, commercial, and parks/trails.

Please write your thoughts below and drop this sheet off in the collection box before your leave. Or you can mail it to Christina Love, Associate Planner at 650 Merchant Street, Vacaville, CA, 95688. You can also email comments to Christina.love@cityofvacaville.com.

ADDITIONAL NOTICES WILL BE MAILED BEFORE ANY PUBLIC HEARINGS

PLEASE -

No high density housing behind Grand Canyon

No need for commercial behind Grand Canyon
Instead of Commercial - consider office complex
Where are current proposals?

April 25 open house was falsely advertised
No updated maps for current proposals.

What kind of residential development is proposed at end of Grand Canyon? What are options?
More garden homes, 55+ population would be appropriate and support senior retirement communities. Single story for seniors. How close to existing Grand Canyon homes
Retention ~~and~~ ^{basin} problems? Mosquitoes + drainage.
Please reserve open space around basin - maybe some benches + walking paths

Preserve low traffic of Grand Canyon - do not remove dead end - Protect residential neighborhoods from through-traffic

In order for you to receive viable input, for us to make opinions + our suggestions we need to know different scenarios + options.

Upscale condos + townhomes
Barbara Brougher
226 Grand Canyon (805) 453-7949

GREENTREE SPECIFIC PLAN AND DEVELOPMENT COMMENT CARD

April 25, 2019 Open House and EIR Scoping Comments

We are looking for your comments, questions, and input related to the proposed project to redevelop the former golf course into a mix of residential, commercial, and parks/trails.

Please write your thoughts below and drop this sheet off in the collection box before your leave. Or you can mail it to Christina Love, Associate Planner at 650 Merchant Street, Vacaville, CA, 95688. You can also email comments to Christina.love@cityofvacaville.com.

ADDITIONAL NOTICES WILL BE MAILED BEFORE ANY PUBLIC HEARINGS

Detention basins: How is the capacity of these basins determined? Currently all runoff from Peessee town goes to the Golf course. Has the additional runoff from the proposed residential/commercial areas been included?

Project includes almost 1300. The original proposal only 1100, and the Mayor said they had just removed 1,000 homes from the general plan and didn't want to add 1000 new homes.

Why is the developer closing of Helley way?

That will increase traffic on Peessee town.

I understand the land north of Helley is already zoned commercial. Why does the Developer want to put the commercial use on the south side requiring a zone change?

Who will be responsible for maintaining the detention basins, trails, parks, etc.?

Traffic into the new residences off Sequoia may cause serious problems with traffic on Peessee town and Sequoia

GREENTREE SPECIFIC PLAN AND DEVELOPMENT COMMENT CARD

April 25, 2019 Open House and EIR Scoping Comments

We are looking for your comments, questions, and input related to the proposed project to redevelop the former golf course into a mix of residential, commercial, and parks/trails.

Please write your thoughts below and drop this sheet off in the collection box before your leave. Or you can mail it to Christina Love, Associate Planner at 650 Merchant Street, Vacaville, CA, 95688. You can also email comments to Christina.love@cityofvacaville.com.

ADDITIONAL NOTICES WILL BE MAILED BEFORE ANY PUBLIC HEARINGS

move the park or add additional space to all property along sequoia - then no road is necessary going into Leisure Town.

Reduce number of homes. -

move commercial more to the middle beside the parks and put high density housing beside orange drive

COMMENTS
GREEN TREE DEVELOPMENT
WORK SHOP
(April 25, 2019)

- 1) All land south of Sequoia Drive should be restricted to park, recreation and open space due to the Syar commitment for the existing golf course to be “permanent open space” for the adjacent residential use. See the 1962 Syar Study- page 9/10 (www.ltha.org) Press “MORE” and then “HISTORY.”
- 2) All land surrounding Golf Course Estates should be restricted to park, recreation and open due to concessions that were made to Syar during the establishment of the Golf Course Estates subdivisions.
- 3) The residents of Leisure Town should be guaranteed access to all open space, trails, paths, and parks no matter who owns or maintains the property.
- 4) There should be no access road between the new development and White Sands Drive. This public access would destroy the existing peaceful environment of Golf Course Estates.
- 5) Traffic coming onto Yellowstone Drive from the new north portion of Green Tree Development should be kept to a minimum. Even with traffic limited to 25 miles per hour Yellowstone Drive has become hazardous to the current Leisure Town residents. The possible influx of traffic from the proposed development will create a situation unbearable for the senior citizens of Leisure Town.
- 6) The proposed lot sizes south of Sequoia Drive are entirely too small. The new lots in the south portion of the development average 0.14 acres each. The lots in Golf Course Estates average between 0.17 (interior lots) and 0.23 (course fronting lots) acres. In order for the new development lots to be similar to the adjacent GCE lots the proposed lots should be 21% to 64% larger. The proposed lots are too small.
- 7) Why is the Master Plan being changed so soon? Why is ^{the} development being moved ahead of residential developments that were already shown in the last several General Plans?

Bruce & Patti Fisher
Phone (707) 471-8376

GREENTREE SPECIFIC PLAN AND DEVELOPMENT COMMENT CARD

April 25, 2019 Open House and EIR Scoping Comments

We are looking for your comments, questions, and input related to the proposed project to redevelop the former golf course into a mix of residential, commercial, and parks/trails.

Please write your thoughts below and drop this sheet off in the collection box before your leave. Or you can mail it to Christina Love, Associate Planner at 650 Merchant Street, Vacaville, CA, 95688. You can also email comments to Christina.love@cityofvacaville.com.

*****ADDITIONAL NOTICES WILL BE MAILED BEFORE ANY PUBLIC HEARINGS*****

Wants a traffic circle @ the intersection of sequoia / yellow stone.

There is a concern about the existing and future speeds on yellow stone.

Want a traffic control device, like a speed hump, to slow down traffic.

GREENTREE SPECIFIC PLAN AND DEVELOPMENT COMMENT CARD

April 25, 2019 Open House and EIR Scoping Comments

We are looking for your comments, questions, and input related to the proposed project to redevelop the former golf course into a mix of residential, commercial, and parks/trails.

Please write your thoughts below and drop this sheet off in the collection box before your leave. Or you can mail it to Christina Love, Associate Planner at 650 Merchant Street, Vacaville, CA, 95688. You can also email comments to Christina.love@cityofvacaville.com.

ADDITIONAL NOTICES WILL BE MAILED BEFORE ANY PUBLIC HEARINGS

- Will there be a concert net chain link fence between detention basin and Residential housing along Grand Canyon Drive?
- What will happen to the ditch behind Grand Canyon Drive?
- how will the detention basin be maintained?

GREENTREE SPECIFIC PLAN AND DEVELOPMENT COMMENT CARD

April 25, 2019 Open House and EIR Scoping Comments

We are looking for your comments, questions, and input related to the proposed project to redevelop the former golf course into a mix of residential, commercial, and parks/trails.

Please write your thoughts below and drop this sheet off in the collection box before your leave. Or you can mail it to Christina Love, Associate Planner at 650 Merchant Street, Vacaville, CA, 95688. You can also email comments to Christina.love@cityofvacaville.com.

*****ADDITIONAL NOTICES WILL BE MAILED BEFORE ANY PUBLIC HEARINGS*****

We live on Grand Canyon Dr.
We are concern that Grand Canyon Dr.
will be an open street at the end.

We lived on Hanover street for
43 years when our back yard
backed to Nut Tree Rd. It went
from a 2 lane road to a 4 lane
road - WHAT A NIGHTMARE that
was. Why can't you leave Leisure
Town streets as are.

GREENTREE SPECIFIC PLAN AND DEVELOPMENT COMMENT CARD

April 25, 2019 Open House and EIR Scoping Comments

We are looking for your comments, questions, and input related to the proposed project to redevelop the former golf course into a mix of residential, commercial, and parks/trails.

Please write your thoughts below and drop this sheet off in the collection box before your leave. Or you can mail it to Christina Love, Associate Planner at 650 Merchant Street, Vacaville, CA, 95688. You can also email comments to Christina.love@cityofvacaville.com.

*****ADDITIONAL NOTICES WILL BE MAILED BEFORE ANY PUBLIC HEARINGS*****

~~No~~ New Roads
To Whitesands Drive

Run Traffic to
Leisure Town Rd.

GREENTREE SPECIFIC PLAN AND DEVELOPMENT COMMENT CARD

April 25, 2019 Open House and EIR Scoping Comments

We are looking for your comments, questions, and input related to the proposed project to redevelop the former golf course into a mix of residential, commercial, and parks/trails.

Please write your thoughts below and drop this sheet off in the collection box before your leave. Or you can mail it to Christina Love, Associate Planner at 650 Merchant Street, Vacaville, CA, 95688. You can also email comments to Christina.love@cityofvacaville.com.

ADDITIONAL NOTICES WILL BE MAILED BEFORE ANY PUBLIC HEARINGS

- HOUSES ~~TOO~~ DENSE IN ALL AREAS.
- CONNECTING TRAIL NETWORK NOT WELL DEFINED.
- PARK SIZES ~~TOO~~ SMALL IN ALL INSTANCES.
- NEED FOR MORE RESIDENTIAL KNOWEMENT/INCORPORATION.
- DOG PARK WOULD BE NICE ADDITION.
- GENERAL PLAN NEEDS MORE INPUT PRIOR TO EIR.
- SHOW HOW CURRENT RESIDENTIAL SUGGESTIONS HAVE BEEN INCORPORATED

GREENTREE SPECIFIC PLAN AND DEVELOPMENT COMMENT CARD

April 25, 2019 Open House and EIR Scoping Comments

We are looking for your comments, questions, and input related to the proposed project to redevelop the former golf course into a mix of residential, commercial, and parks/trails.

Please write your thoughts below and drop this sheet off in the collection box before your leave. Or you can mail it to Christina Love, Associate Planner at 650 Merchant Street, Vacaville, CA, 95688. You can also email comments to Christina.love@cityofvacaville.com.

ADDITIONAL NOTICES WILL BE MAILED BEFORE ANY PUBLIC HEARINGS

- ① No new roads connecting new housing or commercial development to Yellowstone, White Sands or other existing Leisuretown roads
- ② Complete Phase I environmental study, followed by phase II that includes surface soil sampling (4 point composites on 75' centers) analyzed for CAM17 metals, pesticides/PCBs by SW846 method 80816, semi-volatile organics by 8270. Scope of work to be reviewed by selected residents for completeness & technical accuracy, including 10% duplicates + field blanks. All results to be provided to Golf Course Estates Residents.
- ③ Reduce # of houses adjacent to existing Golf Course Estates housing. Increase housing North of Sequoia if needed
- ④ Planning needs to address truck traffic, dust control, hours of operation, seismic impacts to existing homes during all phases of construction
- ⑤ Include the community in all aspects of the planning process
- ⑥ Include more green space in the area adjacent to existing Golf Course Estates homes
- ⑦ WE NEED ALTERNATIVES!

GREENTREE SPECIFIC PLAN AND DEVELOPMENT COMMENT CARD

April 25, 2019 Open House and EIR Scoping Comments

We are looking for your comments, questions, and input related to the proposed project to redevelop the former golf course into a mix of residential, commercial, and parks/trails.

Please write your thoughts below and drop this sheet off in the collection box before your leave. Or you can mail it to Christina Love, Associate Planner at 650 Merchant Street, Vacaville, CA, 95688. You can also email comments to Christina.love@cityofvacaville.com.

*****ADDITIONAL NOTICES WILL BE MAILED BEFORE ANY PUBLIC HEARINGS*****

I WOULD LIKE TO SEE RECREATION
AREA → SMALL GOLF COURSE — IF
POSSIBLE — SOUTH OF SEQUOIA DRIVE
IN GOLF COURSE ESTATES —

I THINK THERE WILL BE LARGE TRAFFIC
PROBLEMS — WITH CURRENT DEVELOPMENT PLAN

ROBERT WEIR 359 WHITE SANDS DRIVE

GREENTREE SPECIFIC PLAN AND DEVELOPMENT COMMENT CARD

April 25, 2019 Open House and EIR Scoping Comments

We are looking for your comments, questions, and input related to the proposed project to redevelop the former golf course into a mix of residential, commercial, and parks/trails.

Please write your thoughts below and drop this sheet off in the collection box before your leave. Or you can mail it to Christina Love, Associate Planner at 650 Merchant Street, Vacaville, CA, 95688. You can also email comments to Christina.love@cityofvacaville.com.

ADDITIONAL NOTICES WILL BE MAILED BEFORE ANY PUBLIC HEARINGS

Compromise is necessary, however it must weigh in favor of the LT community and Vacaville at large.

① A mix of single family homes & duets for 55+ only. The benefits of this age group are serious considerations; they add to the tax base without burdening schools & less burden to infrastructure.

② Some commercial & retail services

③ Open space & rec land. Vacaville has a stated goal of 4.5 ac of rec land for every 1000 people.

④ Sycar should provide land & participate in the cost of a gymnasium. LT residents & City residents can use, but it would be a huge draw for State & Regional Tournament use as well as City Rec programs.

Please stop ignoring the voices of the people in favor of yet more homes.

Kathleen Pinos

GREENTREE SPECIFIC PLAN AND DEVELOPMENT COMMENT CARD

April 25, 2019 Open House and EIR Scoping Comments

We are looking for your comments, questions, and input related to the proposed project to redevelop the former golf course into a mix of residential, commercial, and parks/trails.

Please write your thoughts below and drop this sheet off in the collection box before your leave. Or you can mail it to Christina Love, Associate Planner at 650 Merchant Street, Vacaville, CA, 95688. You can also email comments to Christina.love@cityofvacaville.com.

ADDITIONAL NOTICES WILL BE MAILED BEFORE ANY PUBLIC HEARINGS

- County should be involved in the meeting
- Lock Padin was not notified
- want the ^{road} signal at sequoia to be realigned to Maple
- want Leisure Town widened to the west and a frontage road on the east side of Leisure Town Road to allow access for the homes on the east
- Leisure Town from Orange to Sequoia needs to be widened
- There should be a greenbelt running north/south through the project
- There is significant cut through on Poplar's KilKenny
- what is the City going to do rectify the KilKenny/Poplar cut through issue.

EIR for Greentree Project

I am LaVonne Joyce of 131 Inyo Court in Leisure Town. I have lived here since 2010. I purchased my home detrimentally relying on the contract with LTHA, the promises made by Syar that the Golf Course Estates would be encompassed by the Green Tree Golf Course and the City of Vacaville's Master Plan that Green Tree Golf Course was and would be recreational open space, ie., the Golf Course.

I had to pay a premium for my lot on the 5th Fairway. When Syar developed the Golf Course Estates he benefited financially by assessing these lots a premium.

When Syar developed Leisure Town, the homes outside the Golf Course Estates had green strips. Golf Course Estates have none; there was no need with the Green Tree Golf Course. I chose Leisure Town because of the environmentally friendly design. I chose my location because of the golf course and the ecosystem it supported and continues to support.

I grew up in Maine. I am the daughter of the State of Maine's 13th Game Warden. My family were the first settlers in Maine in 1623. We have maintained a residence in the same location for nearly 400 years. We continue to pull lobster pots and have managed the land and the area we have fishing rights to maintaining a healthy and balanced ecosystem on land and sea. We understood then, and now, the importance of renewable resources. We have not strip^{ped} the land for lumber. We adhere to the agreement between lobstermen to throw back shorts, females with eggs and oversized lobster. We never needed an Environmental Protection Agency to impose laws that to Mainiacs were common sense necessary for the survival of future generations.

As I watch in disgust as the city "honors" Willis Linn Jepson, botanist and conservationist, by renaming Leisure Town Road Jepson Parkway, I can only believe Mr. Jepson would have been the first to object to have pavement named in his honor. Pavement that winds through housing developments that will increase green house emissions and traffic. Homes that are being constructed in some of Solano's most fertile agricultural lands and hillsides that have for thousands of years provided ecosystems that allowed flora and fauna to flourish.

As I looked out onto the golf course before the beginning of the destruction now occurring, I saw a refuge for migrating birds and butterflies: swallows, raptors, flickers among others. It was a home to endangered burrowing owls, barn owls, green herons and endangered hawks. For those who see what most don't see in what we all could see if we look carefully, there are garter snakes, a variety of lizards, endangered grey fox, raccoons, opossums and thousands of insects and native flowers.

Mr. Syar chose to close the golf course without first notifying those residents who would be detrimentally affected by the closure which would have given us a choice as to sell or stay. He closed the course as the golf clubs that have supported Green Tree for decades prepared for the new season – destroying for many vulnerable seniors an important social and physical

activity they relied on. Many seniors in Leisure Town had purchased their own golf carts. Many could not drive to other courses and have had no way to continue golfing which enriched their lives. The local high school teams were left without a "home field" even as the season began. Employees were not given notice. The city had reviewed the master plan for Vacaville a few months prior to Syar's decision and Syar opted not to participate in asking to change the code to allow him to develop the course for commercial buildings and housing.

Now the City asks that we reward Mr. Syar by approving his circumventing the process all others have had to adhere to; furthermore, the City has made promises to the homeowners in the Golf Course Estates to protect us and clearly has shown that the City has no intention of keeping those promises. I am now speaking of the plan that shows that the City wishes LTHA to approve access to Mr. Syar's property by inserting a road through White Sands. Clearly we have already lost the fight to maintain all of Green Tree Golf Course as recreations – whether it be a golf course, open space or recreational parks and sports fields.

I have watched a health ecosystem, ie., Green Tree Golf Course, slowly being destroyed by greed. Syar has repeated that he wants \$100 million profit for this land. Clearly the City of Vacaville is willing to support this because the City sees increased revenues from the development.

Originally Syar was not allowed to cut any trees unless a biologist/botanist agreed that the tree endangered human lives. No tree could be cut that supported endangered species of any kind. Only two trees were selected for destruction. Syar was allowed to cut the water that the trees depended on relying on some idiot's assessments that by doing so the trees would not be affected. No need to even leave your cars as you drive through LTHA to see that a majority of trees are dead or dying. How proud Mr. Jepsen must be!

I purchased 131 Inyo Court and checked for Flood Zones. Leisure Town is not included in the known flood zones. However, there is clear evidence that the stream adjacent to the Golf Course Estates has flooded. There are retention ponds throughout the golf course. The home at 113 Inyo is on jacks – evidence that the home was underwater and the foundation settled in the mud. Until a year ago, the home at 143 White Sands has had water up to the floor boards and has had to have a sump pump to prevent the rising water from invading the home. French drains have now resolved the problem for that one home.

I have investigated the history of the stream. In the 90's the stream overflowed and water came up to the doors of the homes along White Sands and Inyo court. The long term care facility on Green Tree had to sand bag their facility. If the City allows any construction behind the homes that are adjacent to the "back nine," the residents should be aware that simply filling in what appears dry uneven land is a dry stream bed. Nature always wins. Should the rains be significant, the stream will re-appear. The basin which is the 5th fairway will not cease to be a streambed simply because the City may allow it to be filled in and buildings constructed.

Humans are arrogant in thinking they can control nature. Simply look at the Mississippi River, the constant flooding of the homes adjacent to the Napa River along Highway 37 and Highway 29. No matter how dry the land appears in times of drought, when the rains return, nature reclaims her power to fill the old wetlands and stream beds. LTHA, the Golf Course Estates is built adjacent to a stream bed that has and will return.

In the meantime, as the City and Syar plan, the course is returning to Wildland. It doesn't take Nature long. The cart paths are nearly destroyed. Wildflowers are replacing the fairways. However, because homes were developed and now exist, it is wildland that must be controlled – not with commercial and residential housing and pavement. There is no reason why the land couldn't be maintained as a walking golf course – especially in the fingers and homes adjacent to what was once the course. A course designed as a par 3 much in the design of courses in Nevada, Utah, New Mexico and Arizona could support the native plants and wildlife with little maintenance. There could be extremely narrow fairways and small greens. The fairways could be inside protected landscaping that would require little maintenance and little water.

While no action is taken and we continue useless bickering and endless studies which will be ignored for profit, the residents adjacent to the wildland are now subjected to further damage to their properties and health. Too expensive to water and mow, the land has been poisoned, starved of water for the trees and now disked. The dust and pollen are invading our landscaping. My yard was planned as low/no maintenance. It is now overrun by the weeds blown in from the course. My fence is now collapsing in places the disk has been run too close to the line and the rains have soften the land. I have breast cancer, a c-spine injury and a fixed income and have no intention of attempting a lawsuit which will only take more of my time and likely to cost more than any restitution I might receive.

I have been detrimentally affected physically, socially, emotionally and financially by the lack of enforcement to the rules of development that the City has allowed, is allowing, Syar to circumvent. The LT Home Owner's Association to which I pay dues has all but abandoned the Golf Course Estates. Most of the homeowners outside the Golf Course Estates have shown no interest in any of the hearings. Perhaps they missed the English lesson on the "Hangman."

If the EIR is not just another useless report to try to justify the destruction of this ecosystem, then there is hope. Should the City and the EPA decide to cut a road through White Sands and dump traffic into an already heavily trafficked housing development of Senior and Disabled Citizens and allow the complete destruction of this ecosystem filled with CA native plants, insects, flora, fauna and migratory birds and local birds, it may be time for the non-violent civil disobedience. Should I block the destruction physically by refusing to move for the construction crews, what is the worst you can do to me? Throw me in jail, pay for my meals and health care and give me a quiet room without any concerns might not be the worst thing that could happen to me. I love to read. I love to write. I'm tired. I have buried nine friends since June. I haven't seen my brother since 1986. I have one sister left who rarely visits – she is handicapped. However, she continues after 43 years to volunteer with Special Olympics. We are a people of Faith and by Grace, I am still here.

As your committees meet, ask - Do you have kept your oath to serve and protect the least of us - the elderly, the disabled, the poor, the underinsured, ^{those who have sacrificed family and friends} - especially those who were original owners who ~~have~~ ^{who} relied on the promises made, and all who were not given the courtesy of ~~also~~ ^{also} demanding that Syar

① (2019) The Awakening of GAIA/
A Documentary by
David Al-Badri

② Monolithic Domes 

www.monolithic.org

③ 5.G... Is this a danger to
us all?

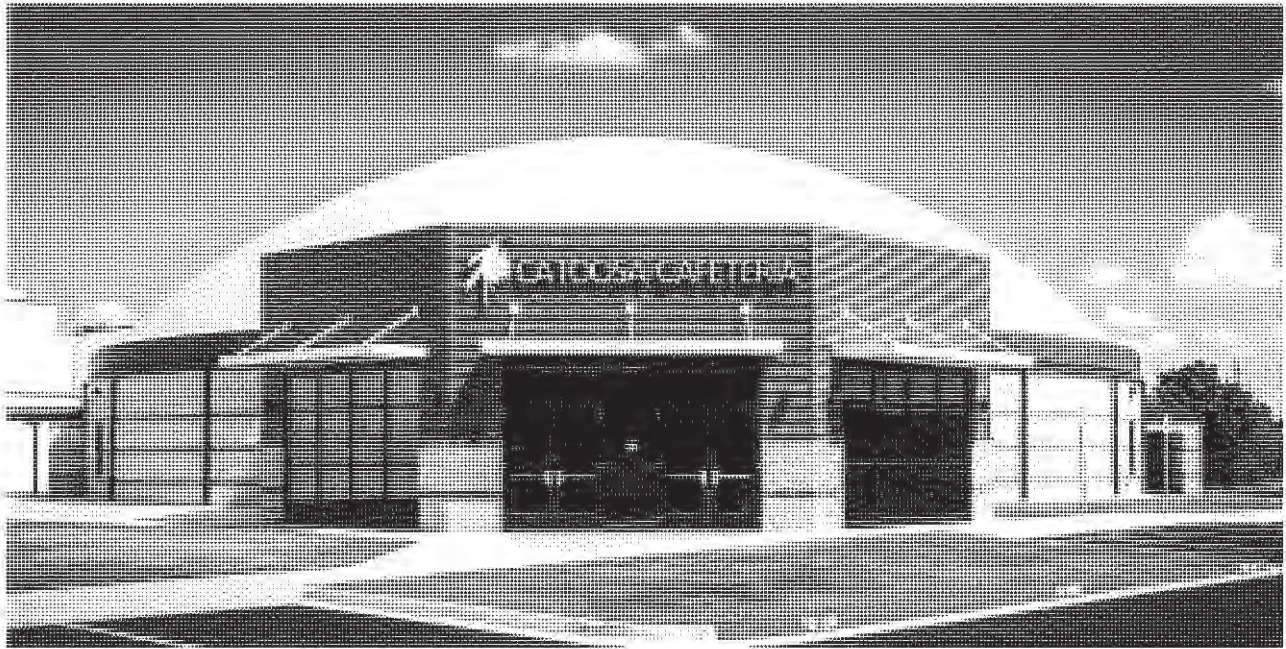

New cafeteria dome provides shelter in tornado area

A new Monolithic Dome now stands on the school grounds where a tornado came tearing through 23 years ago. Catoosa, Oklahoma, a suburb of Tulsa, was the site of a F4 storm in 1993 that killed seven people and injured many more. Thanks to a new Monolithic Dome, people at the school can now feel safe from another such storm.

**Sign up for our FREE 14-step
Quick Start Guide to
Monolithic Dome Homes**

Email:

Sign up

Why a Monolithic Dome Fertilizer Blend Plant?



What's a fertilizer blend plant's number-one enemy? Moisture! If water gets

News

Judy Lynne Bates South, 1940-2019



It is with great sadness that we announce the passing of Judy Lynne South — loving wife of David B. South and beloved mother of ten. She died in Waxahachie, Texas, on Monday, February 25, 2019.

Animals—and people—sheltered in dome during Hurricane Michael

into or condensation forms inside a storage unit, it quite quickly begins degrading the fertilizer and forming rust. But Monolithic uses a technology that keeps that troublesome process to a minimum.

What You Need to Know about a Monolithic Dome Home—Before You Buy One!



It's new! Here's a must-have, must-read **ebook** with

down-to-earth information on just about anything and everything that has to do with designing and building your dream home.

Monolithic Floor Plans

For your dream dome-home, our library includes floor plans in a wide variety of sizes and shapes. That size-range includes small, cozy cottages, as well as spacious and spectacular castle-like domains and everything in between. But while sizes and shapes may vary, the benefits of a Monolithic Dome home remain constant. In addition to long-range savings, our very green Monolithic Domes provide energy-efficiency, disaster protection and more. This website has tools and hundreds of articles related to dome design. In addition, our staff includes professionals with experience and expertise that can help you design the exact floor plan you want and need.

Monolithic Dome Builders



Forecasts predicted Hurricane Michael would land in Panama City as a strong, but still manageable, Category 3 hurricane. Employees of the Humane

Society of Bay County — along with their families, friends, cats, and dogs — spent the day preparing to ride out the hurricane under the protection of their Monolithic Dome. As everyone settled in for the night, no one expected anything too severe. Then Hurricane Michael intensified into the strongest hurricane to ever hit the Florida panhandle.

The Vanguard School charts K-12 education in new Monolithic Dome

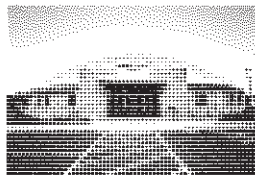

Facing west toward the Front Range of Colorado's Rocky Mountains, The Vanguard School in Colorado Springs provides a dramatic foreground thanks

to its royal blue sports field and the dome structure situated nearby. The 20,000-square foot Monolithic Dome houses twelve classrooms and two science labs for the school's 215 seventh and eighth graders. "It looks cool," says student Ciera. "A lot of people see it and wonder what that thing is and I get to tell them it's the junior high building!"

Letter: Margaret tells her story of riding out Hurricane Michael in a Monolithic Dome home

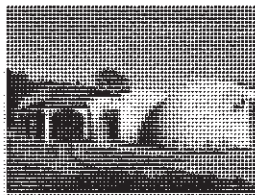

I was not a bit afraid during Hurricane Michael. A South Florida newspaper said there were sustained winds of 185+ mph and gusts of 201 mph. I believe that as I watched the neighbor

house explode and saw trees twist and fly apart. Debris pounded the dome viciously. My hurricane windows were fractured but held so no rain entered.

Workshops



A Monolithic Dome Workshop is a combination of hands-on training and classroom instruction. Equal time is given to studying dome construction principles in a classroom setting and to applying those principles by actually building a Monolithic Dome.

Hurricane Michael smashes power transformer into Monolithic Dome home



Hurricane Michael smashed a power transformer into Margaret Clayton's caterpillar shaped Monolithic Dome home. The home is a few miles southeast of Mexico Beach in Port Saint Joe, Florida. Clayton stayed in her home during the hurricane. Everything was going well — until her neighbor's house exploded.

The mud couldn't keep dome fans away from the 2018 dome tour

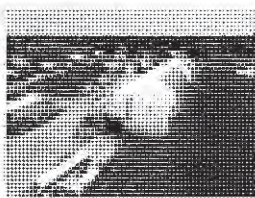

Hundreds of dome fans toured the Monolithic Dome Research Park on Saturday, October 20. After weeks of constant rain, the weather turned sunny, and it was a beautiful day. Even the with all the mud and standing water, people toured the offices, shops, and Bruco: The Texas Italian Caterpillar.

No word yet from dome owners hit by Hurricane Michael



We haven't reached any dome owners in the area hit by Hurricane Michael. The city manager of Panama City Beach, Florida, was on NPR this morning talking about the damage. He said his city fared okay, but the area around Mexico Beach — east of Panama City Beach — was devastated. Widespread power failures, destroyed cell towers, and damaged infrastructure is making communication difficult.

Fire safety comes standard, no sprinklers required

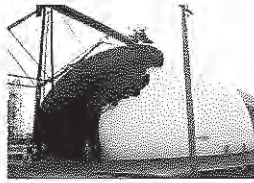

Years ago, a late night fire started next to a 10,000-ton urea storage in Channelview, Texas. It consumed three wood structures built against the Monolithic Dome. Over 300 gallons of transformer oil fueled the blaze. For an hour, strong winds blew the inferno directly over the dome.

Different location, same great workshop for Fall 2018 attendees

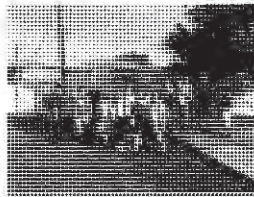

There are so many domes around the Monolithic Dome Research Park that for the first time the Monolithic Dome Builders Workshop was held out-of-town — mostly. Over 20 students attended the Fall 2018 workshop. They built two, 20-foot diameter domes and one concrete-only Ecoshell in nearby Dawson, Texas.

Colorado dome home visit by dome fan



Dome fan, Harry Maldonado, shared this video of his recent visit to a monolithic dome home in Colorado. We believe this home was constructed by Mert Hull near Colorado Springs.



Monolithic Dome Resources

[Benefits](#)

[Homes](#)

[Schools](#)

[Churches](#)

[Calendar](#)

[Workshops](#)

[Dome Tour](#)

[How To](#)

Products

[Floor Plans](#)

[Media](#)

[Airform](#)

[Coatings](#)

Follow Us

[News](#)

[Email newsletter](#)

[RSS Feed](#)

**Monolithic Dome
Institute**

177 Dome Park
Place

Italy, Texas 76651

972-483-7423

email@monolithic.com

[Storages](#)

[Sports](#)

[Commercial](#)

[Grow Domes](#)

[Ecoshells](#)

[Rentals](#)

[Marketplace](#)

[Design](#)

[Videos](#)

[Books](#)

[Professionals](#)

[Nonprofit](#)

[Podcasts](#)

[FAQ](#)

[Testimonials](#)

[About Us](#)

[Interior](#)

[Openings](#)

[Pumps](#)

[Mixers](#)

[Mixer Rental](#)

[Favorites](#)

[Cabins](#)

[Compost Covers](#)

[Blogs](#)

['Round To It](#)

[President's](#)

[Sphere](#)

[Construction](#)

[Blog](#)

[Engineering Blog](#)

[Design Blog](#)